Digitized by the Internet Archive
in 2012 with funding from
E-Yearbook.com

http://archive.org/details/decanois1944step

ALLEN COUNTY PUBLIC LIBRARY
3 1833 01871 3195

GC
977.302
D35S,
1944

ALLEN COUNTY PUBLIC LIBRARY
3 1833 01871 3195

GC
977.302
D35S,
1944

DECANOIS

VOLUME XXXI

Published by the Class of 1944

DECATUR HIGH SCHOOL

DECATUR, ILLINOIS

CO-EDITORS

Nancy Cannon
Richard Roos

BUSINESS MANAGERS

Katherine McKeown
Mary E. Frushour

Table of Contents

I View Section, Landmarks of Decatur

II Administration

III Classes

- Sophomores
- Juniors
- Seniors

IV School Life

V Calendar

VI Athletics

VII Advertisements

Dedication ——

Mr. William Harris

—————— *to express, in part, our gratitude and admiration.*

THEME

Among the American traditions that have been passed down to us through the years are the celebrations of our holidays. Turkey dinners, the Easter Rabbit, and Santa Claus are as American as Freedom and Democracy. It is from these colorful days of festivity, joy, and gaiety that we have taken HOLIDAYS as the theme of our yearbook.

VIEW THEME

After graduating, we shall look back with happy memories on the familiar landmarks that to us mean Decatur. A few of the places that have been closely related to our school life are pictured on the following pages in this order:

1. Transfer House
2. Decatur High School
3. James Millikin University
4. Art Institute
5. Lincoln's Cabin
6. Library
7. The Dam
8. County Building

BUS TERMINAL
PARLOR MARKET

FREE PUBLIC LIBRARY

Administration

At a critical stage in our growth, we come under the influence of our teachers. Just as all undeveloped things must improve and take on greater properties of quality, so do our minds through their care.

Mr. Lee D. Pigott

Principal

Mr. W. R. McIntosh

SUPERINTENDENT OF SCHOOLS

Mr. L. Grant

ASSISTANT SUPERINTENDENT OF SCHOOLS

Mr. Asa Sprunger

Assistant Principal

Miss Elizabeth Connard

Dean of Girls

Mr. C. F. Stiegemeier

Dean of Boys

Ruth V. Bane
Bookkeeping

Maud H. Blue
World History

Grace Bridges
American History
Head of Social Studies Department

Mary E. Carroll
Spanish, Head of Language Department
Senior Class Adviser

Ruth R. Carson
"Observer"
English

Griffie Courtney
English

Gerald D. Cox
Bookkeeping
General Business
Junior Class Adviser

W. K. Davis
Cabinet Making

Faculty

Russell F. Deason
Biology
Assistant Football and Track Coach

Leone B. Ehrhardt
World History

Margaret Fassnacht
Harmony
A Cappella Choir
Glee Clubs

Louise Fike
English

Georgia H. Fischer
Algebra
Trigonometry
Math Department

Thelma M. Franklin
Algebra
"Decanois"

Elma B. Goldinger
World History
Midyear Class

Helen Gorham
English
Rotaro

Anna Bell Graham
Librarian

Mildred Hauser
Algebra
Grometry

M. Cecelia Hebert
Geometry

Gertrude O. Hill
American History

Faculty

Helen M. Holland
Typing
Sophomore Class

Jane Holland
English
Tri-Y

Anna L. Hull
American History

M. Doris Hysler
Algebra

Elizabeth H. Jabsen
English
Junior Class

Byron L. Kerns
Physics

Gertrude Keyl
Music Appreciation
A Cappella Choir
Madrigals

Camilla Kinsella
Stenography
Transcription
"Decanois"

Faculty

Gay A. Kintner
Director of Athletics
Basketball Coach

Margaret Kyle
Physical Education
Junior Class

D. May Larimore
Spanish, French
French Club

Paul E. LeMarr
American Problems

Mary M. McIntire
Latin

Mayo L. Magill
English
"Observer"

Norma Magnuson
English, Drama
"Observer"
June Senior Play

Harry Meinert
Drafting
Sophomore Class
Adviser

Maude C. Meyer
Art
Junior Art League

Hallie Miller
Bookkeeping

Georgia P. Mitchell
English
Aristos

Madge Moore
English

Faculty

Helen Murphy
Clothing
Junior Red Cross

Elmer V. Nickel
Typing, Head of
Commercial Department

Mary E. Orr
Biology

Mary Parker
Typing
Stenography

Ethel M. Parkinson
English, Head of
English Department

C. Edwin Pearson
Salesmanship
Distributive
Education Club

John Perkins
World History

Mae E. Peters
Algebra
Sophomore Class

Faculty

Margery Prestley
Geometry
June Seniors
Honor Society

Rex Rees
Band
Orchestra

Edna M. Robertson
World History
Thalia

George C. Robinson
Vocational Metal Shop
Sheet Metal

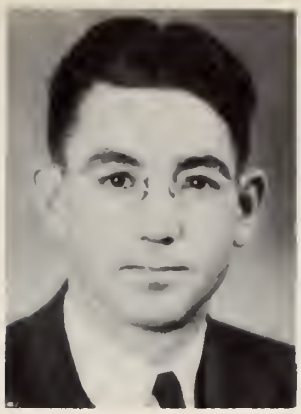

N. J. Rosan
Typing

Marjorie Sanborn
Stenography

Mabel E. Scheiderer
Business Laboratory
Stenography
Transcription

Ida Shapiro
Bookkeeping
Honor Society
Senior Class

Marie Shuck
Spanish
Spanish Club

Paul Smallwood
Law, English
Student Council
Forum

Betty South
Speech, Radio
Crystal Bird Club
Midyear Play

Zita H. Spradling
Physical Education
Girls' Athletic Association

Faculty

Asa Sprunger
Biology

Hillis A. Staley
American Problems
Town Meeting

Helen I. Stapp
English
Midyear Class

E. E. Stearns
World History
Sophomore Class

Kathryn M. Sturm
Biology
Science Club

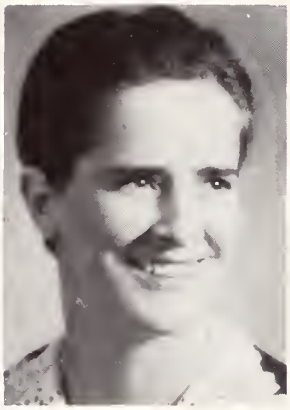

Alice Tennyson
Biology
Honor Society

Effie M. Theobald
Home Management
Head of Home Economic Department

George R. Wells
Physical Geography
Commercial Geography
Junior Class

Faculty

E. H. Westland
Chemistry

F. A. White
Physical Education
Football Coach

William I. White
Chemistry
Biology

K. B. Wilson
Electricity
Head of Industrial Arts Department

C. R. Wright
Machine Shop
Defense Training

Eleanor Wyne
English
"Observer"

Lois Yoder
English
Agora

Robert C. Young
Biology, Head of Science Department
Military Training

Ruth Z. McCool
Secretary

Geneva O. Westerman
Secretary

Mary Kutansky
Nurse

Mary A. Livergood
Cafeteria Director

Faculty

Sophomores

The color, green, is sometimes associated with youthfulness and immaturity. It applies, as well, to new life creating fresh opinions.

CAROL MILLER
Vice President

ALICE FERRY
Secretary

HELEN HUMPHREY, President

EUGENE BORDERS
Treasurer

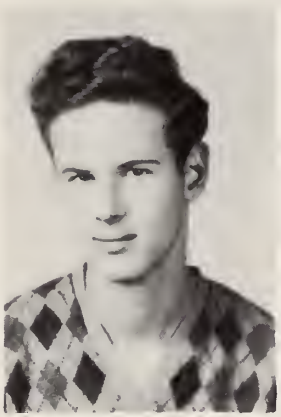

TOM HOSTETLER
Parliamentarian

Sophomore Class Officers

BILL TOMLINSON
Sergeant-at-arms

RICHARD NASH
Sergeant-at-arms

SOPHOMORES

JAMES ABLE

RICHARD ADAMS

EDWIN ALDERSON

JERIE AMOUR

NEIL ANDERSON

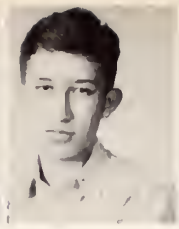
EDWARD ANDRES

DON ANDREWS

GERMAINE APPENZELLER

DONALD ARMBRUSTER

CONNIE ARMSEY

JOHN ARMSTRONG

JAMES ARNOLD

CHARLES ASCHAUER

GLENN ASH

JEAN ASHEMOS

DELORES ASKEW

MARTHA AUER

BEVERLY AUGUSTINE

MARILYN AULABAUGH

BEVERLEY BAILEY

DAN BANNER

RICHARD BARGER

BARBARA BARNES

BILL BARNETT

PHYLLIS BARNETT

DELORES BARTER

DAVID BARTHELEMY

SHIRLEY BATES

PHILLIP BATSON

DELORES BEALS

IMOGENE BEARD

FRIEDA BEATTY

DELETTA BELTON

MOLLIE BENCE

GLORIA BENDER

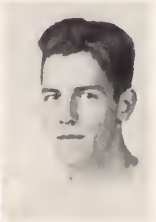
CHARLES BENNET

SOPHOMORES

BOB BERGSTROM | SHIRLEY BERRY | EDWARD BESALKE | JOYCE BESS | LOUANA BEZPALES | JERRY BICKES | IMA BINGE

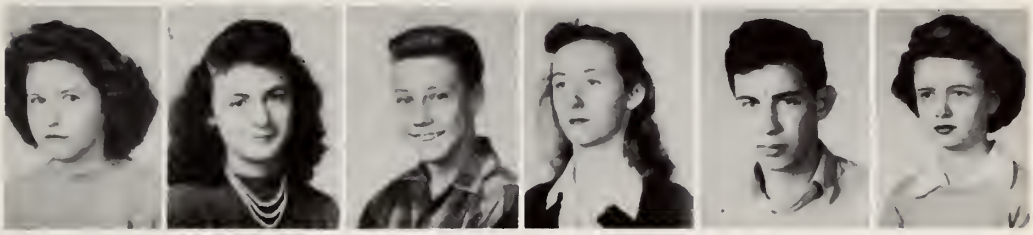

BETTY BLACK | BEVERLY BLILER | BOB BLOOMQUIST | ELEANOR BOGART | EUGENE BORDERS | MARY LOU BRADEN

DAVID BRADY | RICHARD BRAMER | BOB BREDAR | ELEANOR BRICKER | JAMES BRINK

JUNIOR BROCAILLE | GLORIA BROOKS | MARILYN BROWN | MARJORY BRULE | WILMA BRUNSON

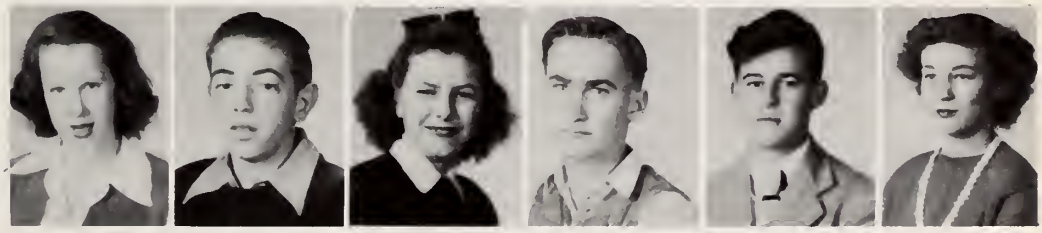

MARY BRUNS | DAVID BUCK | VERA BUCKLEY | BOB BURDICK | ROBERT BURGETT | SONYA BURKHARD

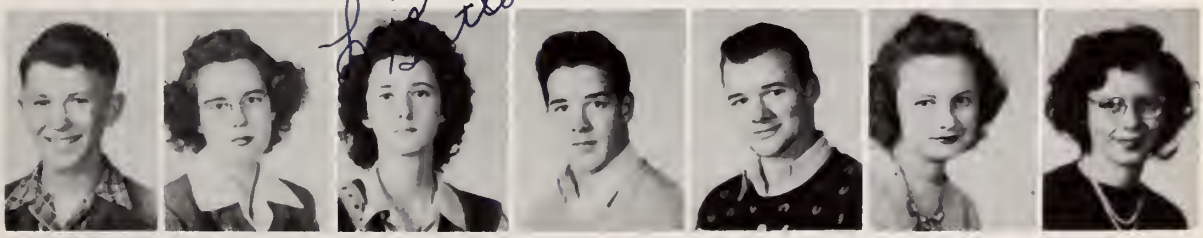

BILL BURNS | JUANITA BUSSEN | EDNA LOIS BUTLER | FRANK BYERS | VIRGIL BYERS | BARBARA CAMP | BETTY CANADAY

SOPHOMORES

BILL CANNON

LA VONNE CARLSON

EMILYANNE CARRIER

FREDA CARTER

NORMA CARTER

BETTY CASSELL

EDGAR CASSELL

BARBARA CLARK

LEWIS JR. CLARK

AUDREY CLEM

BEVERLY COBERLY

BEN COCHRAN

FRANCY COHN

CECIL COLEMAN

WANDA COMBS

JOE CONNORS

BONNIE CRAIG

ROSEMARY CRAIG

JANE CROCKER

ALTA CROWDSON

BOB CROWLEY

MARGERY CUSHMAN

PATRICIA DANIEL

AILEEN DANNEWITZ

BETTY DAPPERT

BETTY DARLING

BOB DAUGHERTY

BYRD DAVIS

CHARLOTTE DAVIS

JEAN DAVIS

DONNA DAY

KEITH DEAN

DOROTHY DELBERT

MAXINE DENNISON

BETTY DONNELL

JACQUELINE DRESBACK

SOPHOMORES

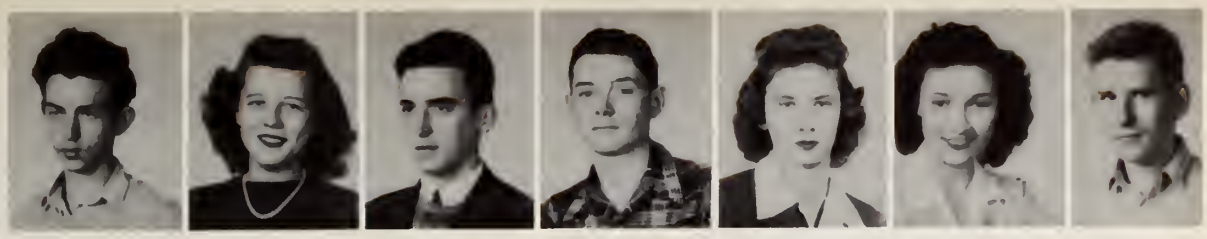

LEONARD EDWARDS | PAT EDWARDS | LISLE ELLIS | JACK ERICKSON | BETTY ERLENBUSCH | INA FACKLER | DON FALK

CARL FARMER | CAROLYN FARRELL | ALICE FERRY | JACK FICKER | DELORES FINLEY | BEVERLY FINNEGAN

MAXINE FISH | MARTIN FITZPATRICK | BILL FLORA | GARY FLORIAN | BILL FLOYD

CHARLENE FOLK | ELIZABETH FRANCISCO | LELAND FRAZIER | ROSE FRIEND | RICHARD FRUSHOUR

LOUIS FRYE | MARY ELLEN FULK | ALICE FUNKHOUSER | ROSEMARY GAHWILER | SHEILA GALVIN | MARY GAMMEL

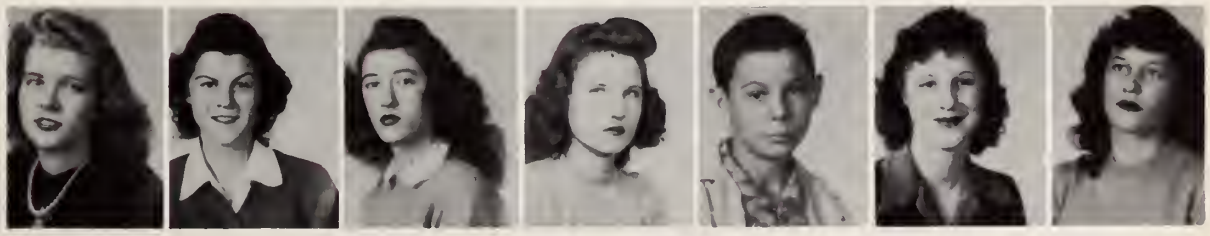

SHIRLEY GARVER | BEVERLY GEBHART | PAT GERARD | MARILYN GIESKE | DAVE GLATZ | ADAH GLOVER | BETTY GODWIN

SOPHOMORES

MARY GODWIN

JUNE GREEN

WANDA GRIFFITH

GRIMES

ROBERT GUYNN

MARY ANN HABENICHT

BARBARA HACKMAN

DOLORES HADLEY

NORMA JEAN HALE

BARBARA HALL

GEORGEANN HALL

JOAN HANKS

BOB HANNA

RALPH HARLIN

KATHERINE HARRIS

KENNETH HARRISON

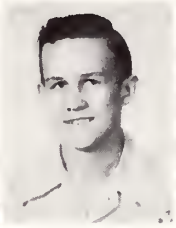
KENNETH HARSHBARGER

BEVERLY HARTSELL

WALTER HATFIELD

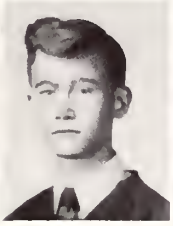
GERALD HAWKINS

NANCY HAYES

BARBARA HAYNES

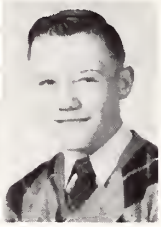
BOB HAZENFIELD

MARY HEBENSTREIT

VERONICA HEILAND

MARTHA HEINLE

BOB HEITZ

SUE HENDERSON

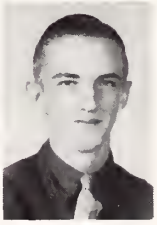
DONALD HENDRIAN

CAROLYN HENDRIX

PHILLIP HERSHFELT

ANNETTA HESS

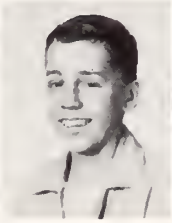
BILLY JOE HEYDUCK

JACKIE HIGAR

ROSEMARY HILL

JEANINE HOFFMAN

SOPHOMORES

DEAN HOLCOMB

IMOGENE HOLLEY

WOODROW HOOD

TOMMY HOSTETLER

BOB HOYT

BILLY HUCKABY

ROBERT HUGHES

BOB ICKES

JANETT IMEL

JIM JEFFERS

HELEN JENDRY

JOHN JENNINGS

RUTH JESCHAWITZ

OLIVE JEWELL

BARBARA JOHNSON

BILLY JOHNSON

JACK JOHNSON

MARTHA JOHNSON

CARLENE JONES

JOHN JONES

MARGARET JONES

PHYLLIS JONES

WILMA D. JONES

MARY HELEN JORDAN

HELEN LOUISE JOYNT

ROBERTA KASHEFSKA

ELAINE KEATING

IMOGENE KEMNITZ

ROBERT KENNEDY

GENE KILE

JEANNE KNAUBER

ROBERT KRAUSE

BETTY KNORR

DON KNOTTS

DOROTHY KNUTH

DOROTHEA KOONS

SOPHOMORES

FLORENCE KOSLOFSKI

RAYMOND KOSZESZA

GEORGE KUHNS

JOAN KUHNS

GLENN KULL JR.

BOB KUREK

SHIRLEY LANHAM

ALICE LASKOWSKI

ROBERT LAUGHERY

BETTY LAWRENCE

LOIS LESCHEWSKI

VIRGINIA LEWIS

CHARLOTTE LINGENFELTER

BONNIE LIMING

JOYCE LIPPINCOTT

WALTER LIPSKA

C. H. LOGAN

SCOTT LUSK

ANNETTA MC ADAMIS

IVA MC CLURE

PAT MC CONNELL

CHARLES MC COY

HARRIET MC DANIEL

JOHN MC EVOY

PHILL MC FADDEN

RICHARD MC GINNIS

LINNA MC KITTRICK

BEVERLEY MC MILLAN

MARY MC VEY

LARUE MAGILL

JUANITA MANES

LUCILLE MARKHAM

ROBERT MASTON

ARCHIE MATHIAS

RUBY MATHIAS

JAMES MATTCHEN

SOPHOMORES

NORMA MAY | GERALDINE MAYES | JOYCE MEADOR | LYNN MEISENHELTER | CHRISTINE MENTIS | SHIRLEY MERRISS | PATTY MERRITT

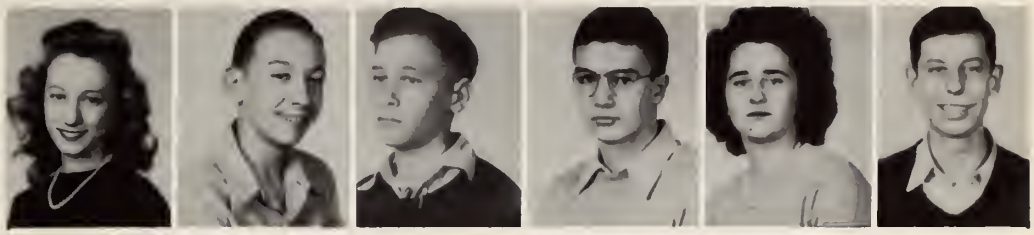

SHIRLEY MERRITT | WILLIAM MERRITT | DANNY MESSNER | BOB MILLER | CAROL MILLER | JERRY MILLER

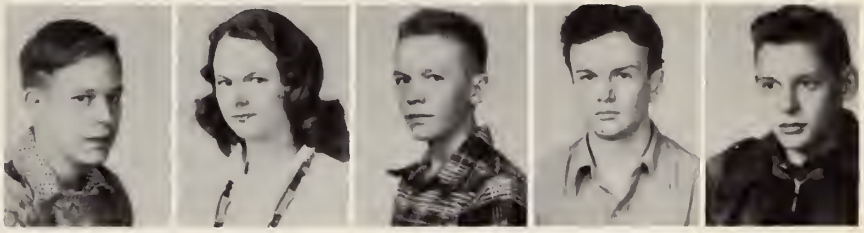

KENNETH MILLER | MARY MILLER | ROBERT MILLER | PAT MILLS | CORWIN MINICK

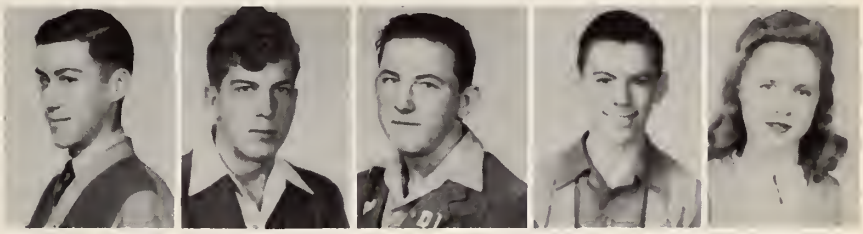

DELMAR MOODY | WILLIAM MOORE | MORRIS MORGAN | GENE MORRISON | BARBARA MORTON

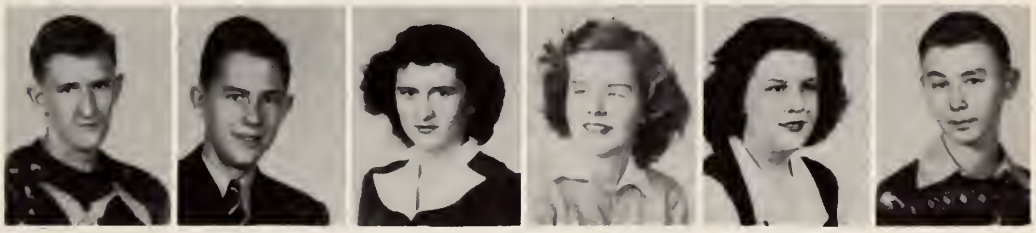

RICHARD NASH | BOB NEUENDORF | ELLEN NEWLIN | MABY M. NICHOLS | WILMA NICHOLSON | OTTO NIEDERBRACK

MAE NIXON | JAMES NORMAN | STELLA OATON | JEAN ORAHOOD | DOROTHEA OSGOOD | JEANE OTIS | PHYLLIS OVERMAN

SOPHOMORES

ROBERTA OWENS

CORALIE OYLER

RUTH PATRICK

JOANNE PATTERSON

JACK E PAYTON

EMMA PENTER

BOB PFILE

NORMA PINKLEY

DON POLEN

JOYCE POOLE

JEAN POWELL

BETTY PROVIN

BETTY PUNDT

GUYNETH PURDUE

GLENOLA QUALLS

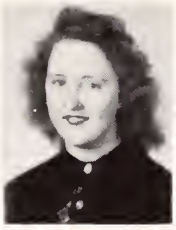
BETTY RAMBO

BUELAH RAMBO

WM. E. RAMSEY

ROBERT RAUSCHEK

BARBARA JEAN RAY

BARBARA REAM

BOB RENDFELD

BOB RENKEN

MAURICE RICHARDSON

RUTH RICHARDSON

FRANK RIEGE

LILLIAN ROARICK

BETTY ROBB

BOB ROBERTS

JEANE ROBINSON

RUTH ROBLING

BOB ROGERS

WAYNE ROGERS

DAVID ROOS

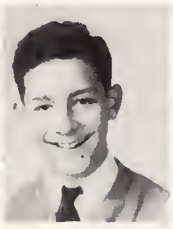
JERRY ROSEN

RAMONA ROSS

SOPHOMORES

JERRY ROTENBERG

SHIRLEY ROTENBERRY

JEANETTE RUCH

BETTY SABLOTNY

HAZEL SAILSBERY

JOHN SANDERS

DOROTHY SCHAUB

R. D. SCHAUB

BETTY SCHEIBLY

MARY SCHERER

GENE SCHWARZ

BERNADINE SEABERG

BARBARA SEITZ

CARYL SEITZ

CARYLYN SEITZ

HILDA SHAFFER

KENNETH SHAFFER

GENE SHAMPINE

PAT SHEAHAN

SHIRLEY SHERMAN

MARTHA JANE SHIELDS

TOM SHIELDS

JOYCE SHIREY

HARVEY SHULL

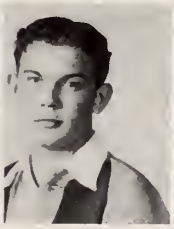
JIM SIBURT

JOAN SIBURT

MARY SIMPSON

MARILYN SMART

THEORA SMART

BETTY SMITH

BEVERLY SMITH

DAVE SMITH

JIMMY SMITH

MARY SMITH

PAT SMITH

THOMAS SMITH

SOPHOMORES

KEITH SNELSON

CECIL SNOW

DONALD SNYDER

FRANCIS SONGER

WANDA SPEARS

DORIS SPENCER

BOB SPRUNGER

KENNETH STEELE

BARBARA STEVENS

IOLA STEVENS

WAYNE STOREY

BETTY LOU STOUNE

MARTIN STRATMAN

MARY STRATMAN

PAULINE STRAUSBAUGH

JEAN STRICKLEN

JULIA STROCHER

TWILA STROCHER

DOROTHY STROHL

MARGARET STUART

MARY TANKERSLEY

DON TARVIN

NORMA TAYLOR

RICHARD TEMPLETON

HAROLD TESCHNER

MARIAN THOMAS

DELORES THORNTON

MARY THORPE

DELLA TOLLIVER

PAULINE TOLSON

BILL TOMLINSON

DORALEE TRAVIS

DON TRIMMER

GENEVA TRUEBE

MARY TRUEBLOOD

TOM TRUEBLOOD

SOPHOMORES

KATHLEEN TURNER

WANDA TURNER

DEWITT TUTTLE

JANICE UNTI

FRANCIS VALLAS

BARBARA VAN OPPEN

HOWARD WALLACE

BOB WALKER

WILDA WALKER

LOUIS WALTERS

MARJORY WALTERS

BETTY WALTZ

MARILYN WAMSLEY

JACK WARD

IONA WARE

MARGERY WASHBURN

CHARLES WEATHERFORD

CHARLOTTE WEAVER

JIM WEBER

BILL WEIDEMEYER

JOAN WEILEPP

JACK WELTY

JANET WESTLUND

JIM WETHERHOLT

BILL WHALEN

MINIA WHALEY

BARBARA WHEAL

CHARLOTTE WHITE

HARRY WHITE

MARSHALL WHITE

BOB WHITESIDE

MAXINE WHITESIDE

MARTHA WHITFIELD

GENE WIESE

GERALDINE WILLIAMS

PEGGY WILLIAMS

SOPHOMORES

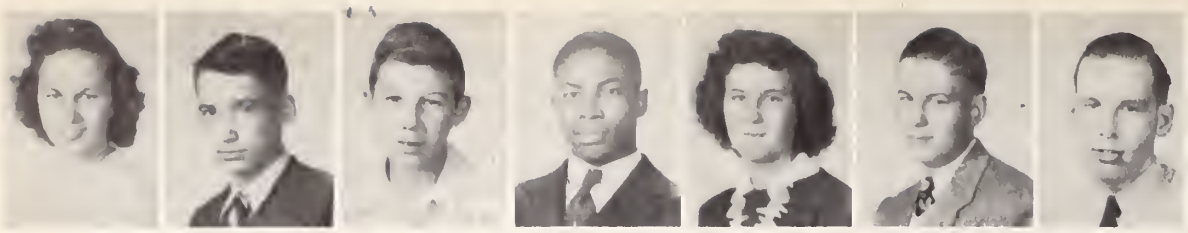

VIRGINIA WILLIAMS | WALLACE WILLIAMS | ROGER WILLIS | CLIFFORD WILSON | DORIS WILSON | EDWARD WOARE | LELAND WOCKER

EARL WOOD | RICHARD WYCKOFF | LENA ZANDONI | WAYNE ALBERT | ALMA APPLEMAN | BILL BADOREK

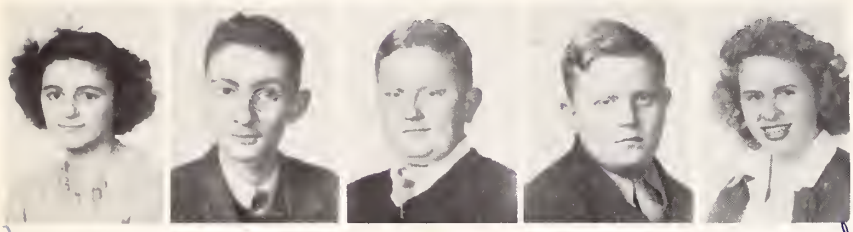

BESSIE BALAMOS | JOHN BALAMOS | DICK BARNER | JOE BARNER | SUZANNE BASS

Suzanne Bass

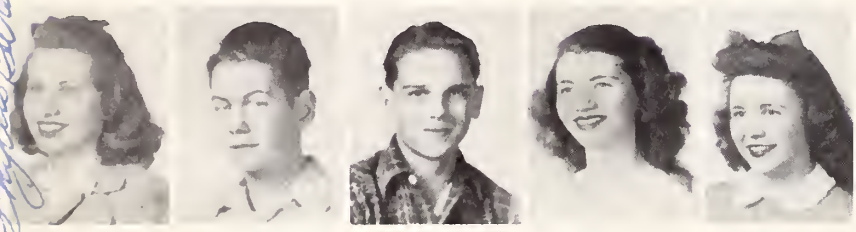

Phyllis Bateman

PHYLLIS BATEMAN | ARCHIE BEALS | JACK BECKUM | BARBARA BLANCHARD | PHYLLIS BRIDGEWATER

Robert Carr

ROBERT CARR | BLANCHE CARTER | OPAL CUMMINS | GLORIA DAWSON | HAROLD DURCHOLZ | RAYMOND ENGEL

DICK EVERARD | NIGEL FUNDERBUNK | PATRICIA GARVER | BARBARA GUNTER | DORIS HADLEY | JIM HAZELRIGG | MARJORY EMMONS

SOPHOMORES

DELMAR HENDRICKS | JOYCE HERSH | MARJORIE HICKS | JIMMIE JENKINS | CONNIE JOHNSON | NORMA KILE | PHILIP KNIGHT

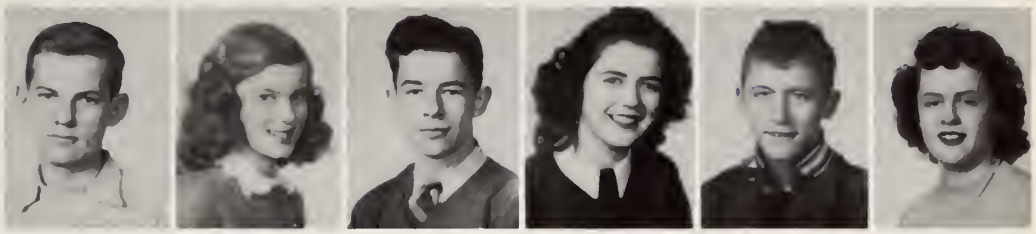

JOHN KRIGBAUM | DORIS KROHN | JIM LINDER | JEAN LOETTERLE | ROBERT MC COY | SHIRLEY MC DONALD

RUTH MENDOZIA | RUTH MILLER | WILLIAM MOORE | DEAN MOUNTS | MARY ANN MYERS

WILMA OLSEN | BOB PENSINGER | MELBA QUILLEN | BILLY ROSE | IRENE ROSETTA

BETTY SEA | MARY SEVERNS | ORVILLE SHUMATE | NORMA JEAN SMITH | MARTHA SOFFAS | RUTH ANN SOULES

GLENN SWEGLES | MARTHA WARD | MARILYN WATSON | ELEANOR WEAVER | GERTRUDE WEAVER | THOMAS WHITTEN | MARJORIE WILLIAMS

Juniors

The Junior year is the May year, a year of decision, the time when one may or may not acquire the most desirable qualities and ideals.

PEG MONTGOMERY
Vice President

DOWNEY HEWEY, President

JAMES JOHNSON
Secretary

DORIS KASHEFSKA
Treasurer

Junior Class Officers

BILL BISHOP
Sergeant-at-arms

ROGER BURCHETT
Sergeant-at-arms

JUNIORS

ALBERT ABBOTT

PAT ADAMS

BETTY ALLEN

ROLLIN ALLEN

TOMMY ALLEN

HELEN ALLISON

MARY ELLEN ANDERSON

LLOYD ANDREWS

MARILYN ANDREWS

HERB ANTRIM

BOB ARNOLD

CHRISTINE BACOPULOS

JUANITA BAILEY

BETTY BAIN

DOLOREZ BAKER

WANDA BAKER

DORA BALDING

JAMES BALDWIN

MARY JANE BANGERT

BETTY BARDING

SHIRLEY BARGER

PAUL BARNETT

BARBARA BARNHART

JACK BATEMAN

JUNE BATTLES

DORIS BAUER

EDDIE BAUER

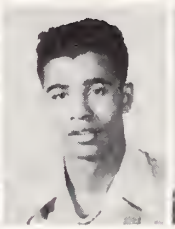
PERCY BAUGH

BOB BEHREND

BETTY LEE BEILSMITH

CARMEN BEST

LOUISE BEST

MARILYN BILLMAN

RONALD BINGAMON

BILL BISHOP

JUDY BLACET

JUNIORS

JOHN BLAIR

JACK BOLEN

SHIRLEY BOLIEK

MARILOU BOOKER

NORMA JEAN ROOS

JAMES BOYD

ROBERT BOYD

STERLING BOYER

BILL BRACKETT

TED BRADFORD

DARLENE BRADLEY

GRAHAM BRADLEY

MARGARET BRESNAN

EARL BRIDGEWATER

GEORGE BRIDWELL

WANDA BRITTON

BETTY BRONSON

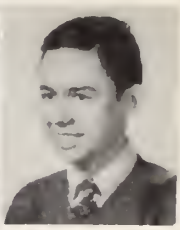
BILL BROWN

GEORGE BROWN

LOIS BROWN

ESTELLE BRUNER

ROGER BURCHETT

ELLEN BURRUS

RICHARD BURSTEIN

DOROTHY BUSH

EULAVOHNE BUTLER

DALE CAMP

EVELYN CAMP

LORNA CAMP

MARY ELLEN CARMICHAEL

NICK CARPERAS

BERDENA CARR

VIRGINIA CARR

JOHN CARTER

OMER CARTER

JEAN CASSELL

JUNIORS

JOAN CAST

SIBYL CHAMBERS

JEAN CHASTAIN

JIM CHRISTENSEN

EMILY CLAPP

ROBERTA CLOYD

SHIRLEY COLBECK

VIRGINIA COLE

WAYNE COLE

VELMA COLLIE

DICK CONDON

GEORGIA CONDON

MARY CONROY

BETTE COOK

EUGENE COTTON

ROBERT COTTON

DON COX

SHIRLEY COX

ROBERT COYLE

ROBERT CRABTREE

CHARLES CROCKETT

GEORGIANNA CROUCH

ANN CURRY

EVANGELINE CURRY

JIM CURRY

DORIS DAILEY

BERNADINE DASH

KELLEY DAVIDSON

ALICE DAVIS

BARBARA DAVIS

JOANNE DAVIS

NADINE DAVIS

PHYLLIS DAVIS

ROBERT DAVIS

NORMA DAWLEY

LOUELLEN DAY

JUNIORS

JEAN DE GARMO | JULIUS DE LAUGHTER | RAYMOND DE LAUGHTER | GLORIA DE MOSS | EILEEN DEPEW | DELMAR DIAL | MARY DILLMAN

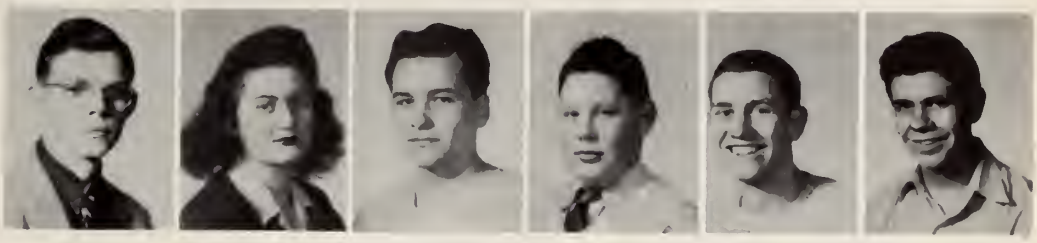

RAY DILLINGER | HELEN DIVELEY | OTTO DOMBROSKI | RICHARD DOORE | ROBERT DOSTER | ROBERT DOTSON

AMELIA DOWNING | EUGENE DUNCAN | MARY DUNKEL | JEAN DURKEE | ANN ECKLUND

JIM ECKMAN | JACK EDWARDS | JEANNE EDWARDS | ROBERT EIFERT | MAUREEN ELROD

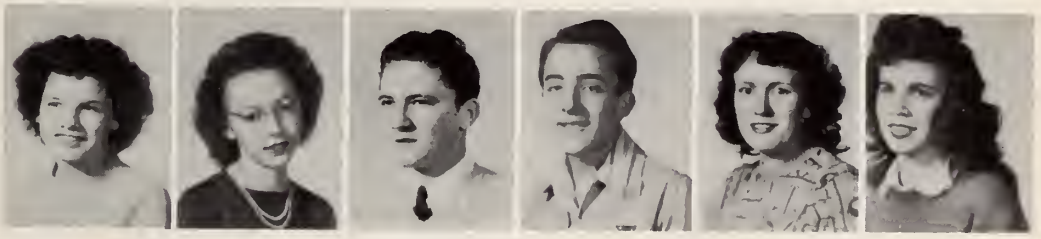

NORMA ELSTON | DORIS EMMONS | DWIGHT ENGLE | RICHARD FERRY | MARCIA FISHER | ROSELLA FLEMING

BARBARA FOGLER | JEROME FRANK | PAUL FREISCHLAG | JANET FRYE | WILLIENE FUCHRE | ROBERTA FUNK | BERNICE FURNISH

JUNIORS

GLORIA GALLEY

BETTY GAMMON

GAYLE GARTON

LAVERNE GENTRY

DOROTHY GILL

HENRY GILLMAR

MONA FAE GOKEN

BETTY GOSS

BILL GREANIAS

DORIS GREB

MINNIE GREEN

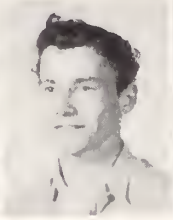
VERNON GREENE

WANDA GRIFFITH

JIMMY GROOMS

MILDRED GROSS

FRANCES GUSTIN

DOROTHY HAHN

AUDREY HALL

NORMA JEAN HALL

BOB HARMON

HERBERT HARNER

GLENN DORA HARRIS

KEITH HARRIS

LYLE HARRIS

MARY HARSH

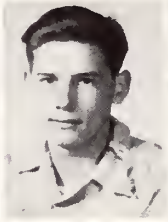
BOBBIE HARVEY

JOANNE HATHAWAY

FREDDIE HOWERTON

MILDRED HAUSER

NORMA HAWKINS

R. T. HAWKINS

PATRICIA HAYES

DOROTHY HAYS

ALICE HEAD

NORMA HEBEL

VERA HEDRICK

JUNIORS

BARBARA HEER | GLEN HENSON | JERRY HENSON | MARJORIE HERTENSTEIN | DOWNEY HEWEY | JACKIE HIGAR | JACK HILL

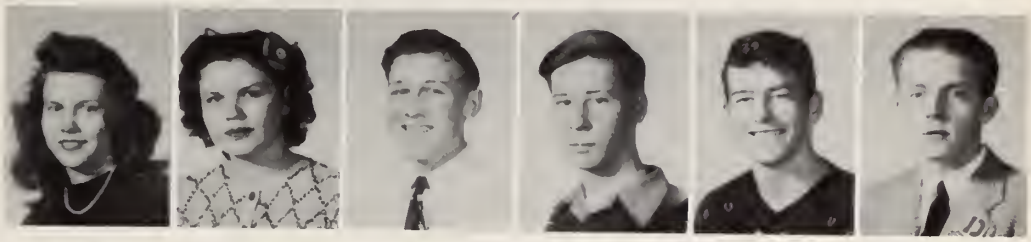

BARBARA HINDS | PANSY HINTON | DEAN HIXSON | ROBERT HODGES | DELMOND HOFFMAN | UDELL HOFT

LOIS HOLLEY | JAMES HOOD | BEVERLY HOPKINS | ROBERT HORNEY | BETTE HUBBELL

GENE HUBBELL | RUSSELL HUDSPETH | BETTY HUFFAKER | MARILLA HUGHEY | CHARLOTTE HUGHES

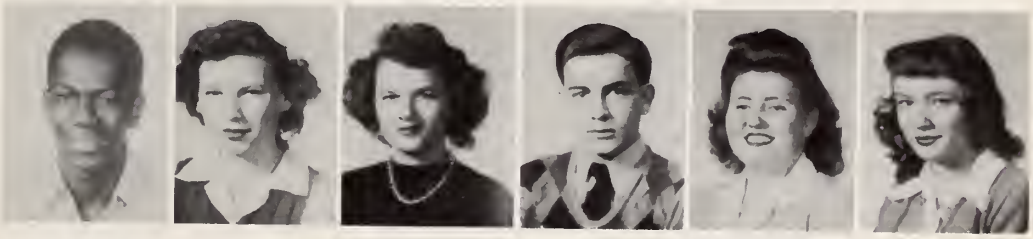

LAWRENCE HUNT | MARY JANE HUNT | PAT HUSS | GAIL HUTCHENS | MARY ANN ISOME | LOIS JACKSON

BETTY ANN JAMES | SAM JEFFREY | VIRGINIA JENNINGS | ADENE JOHNSON | JACK JOHNSON | JIM JOHNSON | MARTHA JOHNSON

JUNIORS

MARY ALICE JOHNSON

JEAN JONES

THELMA JONES

DON KAMINSKI

DORIS KASHEFSKA

LOIS KASHINSKI

CARL KAUFMAN

VIDA KERSCH

BOB KERSTEIN

RICHARD KERWOOD

ALICE KEYL

DOLORES KIKOLLA

BETTY KING

BOB KING

HAROLD KING

HARRIET KIRBY

DONNA KNAPP

FRED KUNY

DONALD KUSH

MARJORIE LANDRAM

VERNA LARABEE

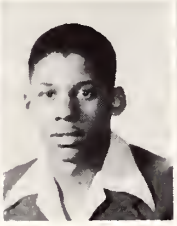
HAROLD LAWRENCE

PHYLLIS LEHMAN

MARYALMA LEIGH

HELENE LOEFFLER

RAYMOND LITTLE

DON LIVERGOOD

NORMA LOGAN

JACK LONGBONS

LEROY LOWRY

MARY MC COLBECK

BEVERLY MC DANIEL

SALLY MC KEOWN

DON MC QUALITY

ELIZABETH MAHANEY

JOAN MAHANNAH

JUNIORS

JOHN MALERICH

DIXIE MALONE

JOYCE MANNING

MARILYN MARCH

FRANK MARCHESCHI

MARGARET MARTIN

BILL MAY

BILL MEECE

JUNE MEECE

LILA MEIXNER

TOM MENTIS

MARY MERRIS

GEORGE MEYER

JUANITA MINTON

MARY MINTON

LESTER MILLER

DAVID MILLS

GORDON MIER

SHIRLEY MOLLOY

CECIL MONROE

DELMAR MOODY

BOB MOORE

MARY MOORE

PEG MONTGOMERY

JIM MORRISON

NAOMI MORRISON

WILLIAM MOSSAR

EARL MOTLEY

GEORGE MUENCH

MARY LOU MUIR

WENDELL MUNSTERMAN

BOB NANCE

ROBERT NAPIER

LETTIE NATT

ELLEN NEWLIN

VEREE NEWTON

JUNIORS

MARJORIE NIHISER

JIM NOONAN

THELMA O'DELL

BILLIE RAE OGLESBY

FATTY OGLESBY

JUANITA OLIVER

GERALD O MARA

MARJORIE ORR

DOROTHY OSGOOD

HOMER OSGOOD

EILEEN OTIS

BILL OWENS

JUANITA OWENS

DICK PAINE

DOROTHY PARMENTER

MARY PASLEY

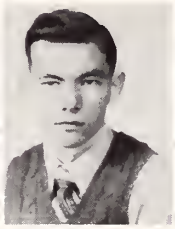
BURTON PATRICK

VIRGINIA PAUL

ANNE PAYNE

DEAN PEEL

LESTER PERRINE

DORIS PHILLIPS

JUANITA PIEFER

PATSY PIERCE

BETTY LOU PING

CHARLES PING

RODNEY POLLEY

DONNA PONTIUS

WANDA POOL

DAVID PRICE

GLENN PRIDE

FRANCES PRINTY

MILDRED PRYDE

DIAL RASAR

RUTH RAY

MARGARET RECORD

JUNIORS

JACQUELINE REDDING

ROBERT RENKEN

NORMA RENBART

RUTH RICHARDSON

LEO RIEDLINGER

NORMA RIEDEL

ROSE MARY RISLEY

BETTY LOU RODERICK

FRANCES ROMANO

WALTON ROMANS

BERNARD ROYER

OALE RUDDOCK

PATRICIA RUND

CANRITT RUSSELL

RALPH RUTHERFORD

MARGARET SAPP

LEO SCHLICK

GEORGE SCHMINK

ROBERT SCHWARTZ

DALE SCHWARTZLE

COLLEEN SCOTT

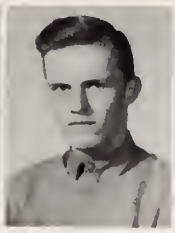
JACK SHAFFER

SHIRLEY SHERMAN

CHARLES SHEETS

DOLORES SHORT

BETTY LOU SILOSKI

MARY SIMPSON

MARY SINGLETON

DOYLE SLIFER

JACK SMART

AUDREY SMITH

AUDREY J SMITH

BETTY SMITH

DONNA SMITH

LOIS SMITH

MARGARET SMITH

Phillip South

JUNIORS

ROBERT SMITH

BETTE SNYDER

ROSEMARIE SNYDER

DAVID SOBER

PHILLIP SOUTH

MAX SPICER

JOAN SPIRES

DOROTHY STOCKS

DORIS STAFFORD

JOANNA STERN

GLADYS STROH

MARGARET STUCKEY

JEAN SUTHERD

MARY LOUISE SUTHERLAND

JACK TALLMAN

MARY ELLEN TANZYUS

GENE TAYLOR

ANN TEMPLE

FRANK THOMALLA

WANDA THOMAS

PAT THORWICK

MARGOT TICK

BILL TORRY

BETTY LOU TOZIER

GLORIA TRAINER

EARL TRAUGHBER

ANN TRAVER

HELEN TRAVIS

FRANCIS TRAYLOR

HELEN UNDERWOOD

BETTY VAN HYNING

DONNA VAN OPPEN

VIRGINIA VROOMAN

BILL WALLACE

BYRON WALTERS

BOB WALTON

JUNIORS

MARIBETH WARD

BEVERLY WARREN

WILLIAM WARREN

JOHN WASEM

FRANCIS WATSON

RUTH WEIDEMEYER

LAUREL WEIR

BOB WEST

LOUIS WESTFALL

TOM WESTFALL

LEONARD WETHERELL

LAWRENCE WHEELER

PHYLLIS WHITTEN

BEVERLY WILSON

DICK WILLHITE

JIM WILLIAMS

JOAN WISELY

JEAN WITHERS

DONNA WITTS

ROBERT WOLF

BOB WRIGHT

NORMA WRIGHT

Seniors

As we complete our formal education, there are many things for which we are thankful. Among our privileges and blessings is the right to improve our minds in a land of freedom of learning.

THIS, OUR FIRE

Our fire is done; no longer shall we use
Its light and glow;
We must leave it carefully banked and
tended—
This hearth we know.
Has it been years or only days ago
Since first we came
To fan the smouldering embers
Into bright flame?
How eagerly we gathered all our hopes
To build the fire
And laid on it ambitions, energy
And heart's desire.
It served us well; the flame burned bright and
clear
Throughout our day;
We owe to it a debt that we
Can never pay.
Now we must go to tend those other fires,
Work, and waiting, and war,
On hearths less friendly, that we have
Not known before.
This tended fire that we must leave,
Once bright and free,
Now lies cherished in the embers
Of our memory.
But even as we leave it, other feet
Will come this way;
Other eager hands will bring fresh fuel
And on it lay
Bright new plans and hopes until the blaze
Springs high
With the traditions of our school
That can never die.

By Sharlee Davis, '44.

NANCY CANNON, Vice President

Senior Officers

WILLIAM DICKINSON, Sergeant-at-arms

CHARLES BOYLE, Sergeant-at-arms

1944

Class

JOHN COCHRAN, President

DONALD LINDSEY, Treasurer

CHARLOTTE DICKSON, Secretary

Abbott, Miriam: *A soul that seeks the higher things.* Aristos '41, '42; Observer '41, '42; Decanois '42, '43, '44; Student Council Committee '41; National Honor Society '43, '44; Homeroom Officer '43; Social Committee '44; High Honor Certificate '41; Discol '43, '44.

Abrams, Kathryn: *Those who know her praise her most.* Aristos '41, '42; Tri-Y President '43; Observer '41, '42, '43; Junior Council '42; Senior Floral Committee.

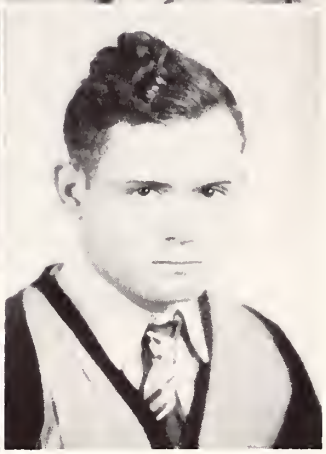

Allen, Lorna: *Small, dark, full of fun.*

Anderson, Glen: *In alphabetical order he's high on the list, but he's on the top in acting, too.*

Anderson, Jayne: *She's not made for a dull life.*

Anderson, Joyce: *She does little kindnesses which most leave undone.* Atwood High School.

Archibald, Charleen: *Her smile is welcome on all occasions.*

Armsey, Betty: *Little and cute, jolly and gay. Wish we all could be that way.*

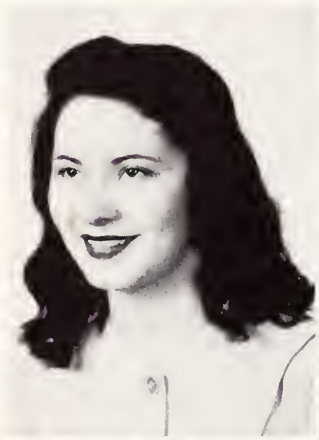

June Seniors

Arnold, Millicent: *An ever charming friend.* Constitution Committee '41; Student Council '41, '42; Tri-Y '41, '42; O. P. A. Volunteer '42, '43; Mixed Chorus '41, '42, '43, '44, President '42, '43, Secretary '43, '44; Bookkeeping Contest '42, '43; National Honor Society '43, '44; Bond and Stamp Sales '43, '44; Business Letter Writing '43; Observer '43, '44.

Auer, Betty: *She looks like an angel and acts like one, too; but you never can tell what an angel will do.* Girls' Choir '41; Junior Choir '41; Spring Concert '41; Cap and Gown Committee '43, '44; Decanois '43, '44.

Augenstein, Leroy: *A fellow rare—liked everywhere.* Student Council '41; Glee Club '41; Observer '42, '43; National Honor Society '44.

Aulabaugh, Alan; *A man of inches, but every inch a man.* Redcoats '41, '42, '43, '44; Orchestra '41, '42, '43, '44; Class Day Band '43; Homeroom President '43; Student Council '43.

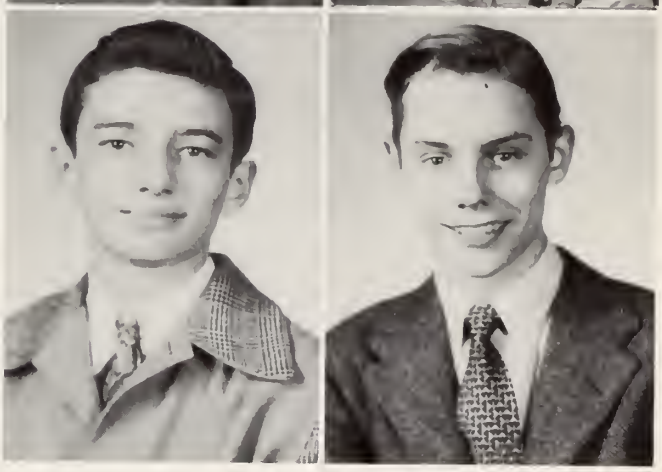

Bachstein, Bernard: *Industrious, but fun, too.*

Baillie, Barbara: *There is nothing so queenly as kindness.* Mixed Chorus; Pekin Contest; Girls' Choir; Tri-Y: Observer '41.

Bain, Lorraine: *You can always count on Lorraine.* J. A. L. '41, '42, '43, '44, Press Reporter '41, Vice President '44.

Baldridge, Dale: *He's friendly and cheerful.*

June Seniors

Ballinger, Marjorie: *She has the will, and she makes the way.* National Honor Society '44; Decanois '41, '42, '43; Aristos; Tri-Y; Spanish Club; Midyear Commencement Usher.

Banton, Mary: *Good nature, the beauty of the mind* Observer '41, '42, '43, '44; Directory '41, '42, '43; Girls' Glee Club '41, '42; State Music Contests; A Cappella Choir '42, '43; Secretary B Choir '43; Vespers; Easter Sunrise Services; "Our Town;" "Macbeth;" "Merton of the Movies;" Chairman, Senior Class Play.

Bean, Grace: *Her smiles are sweet, as are her ways.*

Beasley, Ilamae: *A sweeter girl couldn't be found.* Girls' Chorus '42; Homeroom Treasurer '42.

Beatty, Lloyd: *An enemy to none, but a friend to many.*

Beecher, Ima: *Modest, quiet, and reserved.*

Bell, Louise: *A charming personality is her style.*

Benson, Elsie Marie: *With a cute smile that characterizes her.* Office Helper '44.
married 1946.

June Seniors

Bissey, Elizabeth: *Some think she's quiet. Oh, what a mistake.* Orchestra '41, '42, '43, '44; Silhouettes '42, '43, '44; Spring Concert '42, '43, '44; Glee Club '41, '42; Girls' Choir '43; A Cappella '44; Class Play '44; Spanish Club '41; Education Week Speaker '43.

Black, Alice: *We need more of her kind.* Try-Y '41, '42; Glee Club '41.

Black, Mary: *Pretty, pleasant, sweet is the word.* Eldred High School.

Black, Stewart: *Good nature and good sense must ever join.* Rotaro; "Our Town;" "Macbeth;" Thalia.

Bolz, Eunice: *A girl who is sincere in every act.* Secretary National Honor Society '43, '44; War Stamp Bookkeeper '43, '44; Observer '42, '43, '44; Directory '42; A Cappella Choir '41, '42, '43, '44; Madrigals '42, '43; Girls' Sextet '43, '44; Senior Play Committee; Sophomore Finance Committee; "Our Town;" "Macbeth;" Senior Class Play.

Boyle, Charles T.: *I am as I am, and so I will be.* Football '41, '42, '43; Basketball '41; Track '42, '43, '44, Captain '44; J. A. L. President; Senior Class Sergeant-at-arms.

Brackett, Lois: *She never dodges work.* Girls' Glee Club '41, '42; Mixed Chorus '42, '43, '44; Tri-Y '41, '42; Dehigile '41, '42.

Bradfield, Audrey: *What would life be without joys? What would school be without boys?* Homeroom Officer '41, '42; Student Council '41, '42; Junior Council; Spanish Club '43.

June Seniors

Bridwell, Jesse: *Still achieving, still pursuing.*

Brinkoetter, Gerry: *Snappy and cute in looks and manner.* Assistant Office Manager, Observer '42, '43; Office Manager, Observer '43, '44.

Brink, Carl: *He's ever ready with a helping hand no matter what may be the demand.*

Brink, Frances: *Confusing but amusing.* Quincy High School.

Brink, Louise: *Ditto.* Quincy High School; Student Council.

Brown, Eleanor Ann: *She, the sweetest of all singers.* A Cappella Choir '41, '42, '43, '44; Girls' Ensemble '41, '42, '43; Aristos; Inter-Society Contest '43; Tri-Y '41, '42, '43; Spring Musical '42; District and State Music Contests.

Brown, Leonard: *Everyone is smiling, but I'm laughing out loud.*

Bullington, Martha: *A silent girl, she goes her way.*

June Seniors

Butler, Norma Jean: *She's liked by one and all.*

Butt, Janice: *Not noise, not dull, just fun.* Spanish Club '41, '42; Tri-Y '41, '32.

Burns, John: *Always friendly, with lots behind that smile.*

Calhoun, Nelson: *Full of vim and energy.*

Campbell, Donald: *A worthwhile fellow in every way.* Student Leader, Band and Orchestra '42, '43, '44; Student Council '42, '43, Executive Board '43, Treasurer '43; National Honor Society '43, '44, Treasurer '43.

Cannon, Gerald: *I must argue—what is, is not.* Observer '41, '42, '43; 1st Lt. D.S.M.T.C.; Town Meeting Discussion Club; "They Burned the Books;" "Macbeth."

Cannon, Nancy: *Such stuff as dreams are made of.* Co-Editor Decanois '43, '44; National Honor Society '44; Student Council '43; Senior Class Vice President '43, '44; Review Story Contest '42; Vespers '42; Town Meeting Discussion Club '42; Observer '41, '42; Aristos '41, '42; Glee Club '41; Sophomore Class Treasurer; A Cappella Choir '41, '42.

Cantwell, Robert: *My grades mean nothing to me; my fun, so much.* Band '42; National Honor Society '43, '44; Discol.

June Seniors

Carrier, Jack: *His daring nonsense seldom fails to hit.* Track '42, '43, '44.

Carter, Walter: *Sometimes happy, sometimes sad, but he's the best that can be had.*

Cassell, Olivia: *We don't know her very well, but we like her.*

Chaney, Jean: *There's mischief in her eye.*

Clanton, Phyllis: *Pretty and sweet; really all right.* Glee Club '41; Tri-Y '41; Midyear Commencement Usher '44.

Clark, Dorothy: *Let's be happy!* National Bookkeeping contest '42; Tri-Y '42.

Clark, Esther: *She can always be relied upon.* Swimming Club '42; Tri-Y '41, '42, '43, Treasurer '43; Thalia '43, '44.

Clark, Joan: *To forget this girl would be impossible.* Student Council Executive Board '42; Homeroom Secretary '41, '42; Aristos '42; Spanish Club Secretary '42; Girls' Choir '42; Cap and Gown Committee '44.

June Seniors

Clark, John: *Men of few words are the best men.*

Clark, Mary: *A friend once, a friend forever.* Silhouettes '41, '42, '43, '44; Orchestra '41, '42, '43, '44; Tri-Y '41, '42; French Club Treasurer '43, '44.

Clendening, Joan: *To some, quietness is much more becoming than boisterousness.* deceased
married Harold Tick

Cochran, John: *A personality that speaks for itself.* Senior Class President '43, '44; Track '42, '44; Homeroom President '41, '42, '43, '44; Junior Council '42, '43.

Cole, Tessie: *She's always nice to everyone.* Vandalia High School.

Compton, Clara: *With a cheerful look, she goes her way.*

Conyer, Billy: *Great men are often quiet.* Boys' Glee Club '41; Observer '42.

Cooley, Winona: *Much is she worth.* A Cappella '43; Girls' Choir '41, '42; Tri-Y '41, '42, '43; Spanish Club '41, '42.

June Seniors

Cornwell, Josephine: *Warm or cold, shine or rain, Josephine's smile semes to remain.* Cerro Gordo High School.

Coutant, Robert: *A thoughtful, dependable chap.* Observer '41, '42, Feature Editor '43; "Our Town" '43; Town Meeting Discussion Club '42, Vice President '43; Decanois '43, '44; Lincoln Essay Award '44.

Crain, Patricia: *Everyone finds Patricia charming.*

Cripe, Wanda: *She's really swell, and that's straight.*

Cushman, Robert: *Always doing his level best.* Chess Club '42; Glee Club '41, '42, '43; A Cappella '43; Madrigals '43; Music Contests '42; Spring Concert '42; Easter Sunrise Service '43; Rotaro; National Honor Society '43, '44; D.S.M.T.C. '43, '44; "Our Town" '43; Observer '43, '44; Directory '43; "Macbeth."

Curtis, George: *A man of mind, spirit, and action.*

Cutler, Opal: *Still water runs deep.*

Cyotte, Dan: *There isn't much he doesn't do.*

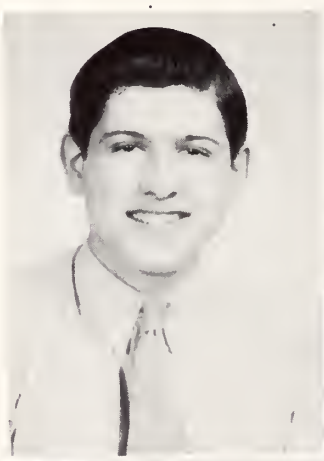

June Seniors

Dale, Eugene: *Oh, the ups and downs of life! He's always up.* Decanois '41, '42, '43; Forum '41, '42, '43, Sergeant-at-arms '42; National Honor Society '43, '44; Christmas Play '42; "They Burned the Books" '43; Sophomore Council; Junior Council.

Davey, Donna: *She speaks, behaves, and acts just as she should.* Sophomore Council '41; Sophomore Floral Committee; Homeroom Vice President '41, Treasurer '42, '43; Student Council '41, '42; Dehigile '41; Aristos '41, '42; Glee Club '41, '42; Junior Class Treasurer; Chairman Junior Finance Committee; Hallowe'en Queen '43; Senior Decorating Committee '43, '44.

Davis, Sharlee: *A leading player on life's checkerboard.* Girls' Choir '41, '42; A Cappella Choir '42, '43, '44; Madrigals '42, '43, '44; Vespers '41, '42, '43; Spanish Club '42, '43; Aristos '41, '42, '43; National Honor Society '43, '44; Discol '43, '44; Observer '41, '42, '43, '44, Special Editor '43, Feature Editor '43, '44; Town Meeting '41, '42; State Music Contests; State Music Festival; Student Council '42, '43; Directory '41, '42.

Day, Naomi: *She's quiet, friendly, and very sweet. A combination like hers is hard to beat.*

Dellert, Laura: *We all agree she's very nice.* Mixed Chorus '42; Girls' Glee Club '42; Library Staff '42, '43; Midyear Commencement Usher; Spring Concert '42.

Denson, Joyce: *Why worry? It does no good.*

Deremiah, John: *My troubles are few.* Decanois '43, '44; Junior Council '42, '43; Student Council '43, '44.

Derry, Mary: *Cheerful, good-natured—that's Mary.* Dallas City High; Cowden High.

June Seniors

Dickinson, Bill: *A good athlete, a willing worker, and a true friend.* Class Officer '43, '44; Football '42, 43; Band '41; Social Committee '43.

Dickson, Charlotte: *A swish to her personality.* Sophomore Class Secretary; Senior Class Secretary; Student Council '41, '42, '43; Glee Club '41, '42; Hallowe'en Queen Attendant '41; Dehigile '41, '42; Tri-Y '41, '42.

Donnelly, Patricia: *An all around girl.* Champaign High School.

Dresback, Norma: *I like men—everyone of them.*

Drum, June: *We feel pleasure in the music.* A Cappella Choir '41, '42, '43, '44, Secretary-Treasurer '43; Vespers; Easter Sunrise Services; Madrigals '42, '43; Girls' Ensemble '42; State Music Contests '42; Agora '41, '42, '43, '44, President '43; Inter-Society Contest '43; Observer '41, '42, '43, '44, Head Proofreader and Librarian; Directory '41, '42; Chess Club '41, '42; National Honor Society '43, '44.

Drum, Marjorie: *Gay at heart and bright of face. No one else can take her place.* Distributive Education Club '43, '44; Homeroom President '41.

Duncan, Jimmy: *Worry depresses me, but I'm never depressed.*

Durbin, Annagene: *Her quiet, congenial way makes new friends everyday.* Junior Art League '43, '44; Junior Red Cross '41, '43, '44; "Macbeth;" Senior Play Committee; Senior Play; Midyear Commencement Usher '44.

June Seniors

Dwork, Erna: *There's a way about Erna that's just plain neat.* Glee Club '41, '42; International Bookkeeping Contest '42.

Eatherly, Scott: *The friendly way is the best way.* "Our Town" Usher; Banking and Stamp Salesman.

Eaton, June: *Never a dull moment when June's around.*

Eaton, Mary Ellen: *No one else can take her place.* Glee Club '41, '42; O.P.A. '43, '44; Library '44; Midyear Commencement Usher '44.

Edwards, Lynn: *Liked by one and all.* Football '41, '42, '43; Basketball '41, '42, '43, '44; Track '42, '43, '44.

Egan, Betty: *Sweet of mind, serene of face.*

Egnor, Patricia: *Sweet, reliable, not much to say, Patricia has a way.* Tri-Y '41, '42, '43; Girls' Glee Club '43; B Choir '43, '44; Spring Musical '42; Christmas Vespers '43; Midyear Commencement Usher.

Ehman, James: *Studious, but likes a good time.* Spanish Club '43, '44; D.S.M.T.C. '43, '44; Librarian '41, '42, '43, '44; "Macbeth."

June Seniors

Ellison, Doris Lee: *A pleasing manner, a pleasing smile make you stop to listen awhile.* G. A. A. '42; Verse Choir '41, '42, Secretary '42; Agora '42, '43, Secretary '43; Inter-Society Contest '43; Observer '41, '42, '43, '44; Town Meeting Discussion Club '44; "Our Town."

Elrod, Shirley: *Happy am I; from care I am free; why aren't they all content like me?* Observer '41, '43; Directory '41, '42; Decanois '43, '44.

deceased

Entler, Tom: *Actions speak louder than words; therefore, Tom's deeds are always heard.*

Entrekin, Charles: *Contentedness is happiness.*

Ernest, Loren: *Tops in everyone's estimation.*

Ervin, Betty Lou: *Charming smile, friendly way; this, all whom Betty knows, will say.* Dehigile '41, '42; Mixed Chorus '42; Girls' Choir '41, '42.

Evans, Louise: *A happy heart and a willing mind.*

File, Stewart: *Man was born for two things, thinking and acting.* Observer '42, '43, '44; "Our Town;" "Macbeth;" "Merton of the Movies;" Thalia '42, '43; Rotaro '42; Class Day Committee; Chess Club '43.

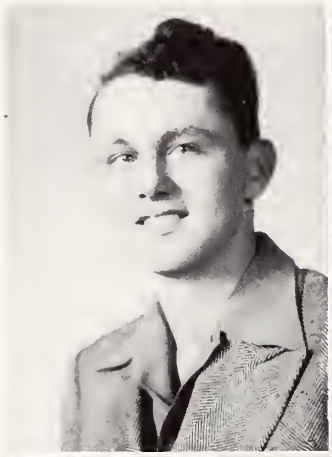

June Seniors

Fonville, Charles: *An artist in the making.* Football '42, '43; Track '42, '43, '44; J.A.L. '41.

Fox, Tommy: *There are two things in life I don't want, a dress suit and a date.* Basketball '41, '42, '43, '44.

Fortner, Dale: *He possesses equal portions of seriousness and foolishness.*

Friend, Beatrice: *Here's to the girl who's always fun.* Homeroom Secretary-Treasurer '41, '42; Girls' Chorus '41, '42; Tri-Y '41, '42; Midyear Commencement Usher.

Frushour, Mary Elizabeth: *A great little gal, bound to go far. Go out, Liz, and find your star.* Co-Business Manager, Decanois '42, '43, '44; Observer '41, '42; Directory '41; National Honor Society '43, '44; Sophomore Council '41, '42; Finance Committee '42, '43; Senior Public Relations Committee '43, '44; Junior Prom Queen '43; Thalia '41; Senior Chorus '41, '42; Spring Festival '42; Aristos '41; Debate Club '41, '42.
married Robert Hill - ΔΕΦ - 1947.

Fuller, Virginia: *She lives on the wings of wit.* Senior Ring and Pin Committee; Aristos '41; Observer '41, '42, '43; Girls' Chorus '41; Homeroom Officer '41; Spanish Club '42; Directory '42.

Funkhouser, Leon: *Not too good to be true, but just good good enough.* deceased
Phyllis Drew

Gaffron, Lorine: *A busy person with charming ways.* Mixed Chorus '42; International Bookkeeping Contest '42; Junior Council '43.
married

June Seniors

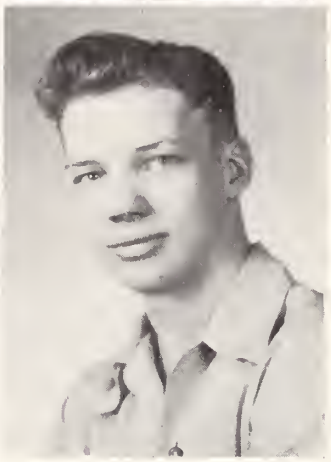

Garver, Lois Jean: *Lois is always up-to-date, for she is high school's fashion plate.* Observer '42, '43; Girls' Glee Club '41, '42; A Cappella '42, '43; Christmas Vespers '42; Sunrise Service '43.

Garvin, Bob: *He speaks for himself.* A Cappella '41, '42, '43; Madrigals '41, '42; Mixed Chorus '41, '42; Mixed Quartet '41, '42; Vespers '41, '42; Christmas Story '42; French Club '42, '43; Rotaro '43, '44; "Macbeth" '43; Senior Play '44; Public Relations Committee '43, '44; Dramatic Inter-Society '43; All State Chorus '42.

Gibbs, Doris: *If I'm happy and you're happy, what else matters?* Agora; Observer '42; Homeroom Secretary '43.

Gillespy, Calvin: *What he attempts he sees through to the end.*

Gilman, Lorraine: *Trim, friendly, and likeable.* Dehigile '41, '42.

Glover, Bob: *Quiet and unassuming, he goes his way.* Student Council '42; Homreoom Officer '42; Mixed Chorus '42; Announcement Committee '44.

Golterman, Carl: *Maidens sigh as he goes by. Is he bold or is he shy?* Student Council '43, '44; Lynbrook, New York.

Gould, Helen: *Helen smiles most all the day. Isn't it nice to be that way?* Aristos '43; Tri-Y '42; Girls' Chorus '42; Mixed Chorus '42; Directory '42, '43, '44; Ovserver '42, '43, Advertising Manager '43, Business Manager '43, '44.

June Seniors

Graves, Bob: *Young men of spirit turn into solid men.* Boys' Glee Club '41; Rotaro '43, '44; "Macbeth" '43; Senior Class Play; Senior Social Committee '44; Observer '41, '42, '43; Decanois '43; Homeroom President '41.

Greanias, Jim: *Forget him? Impossible!* D.S.M.T.C. '43; Track '42; Junior Art League '43.

Gralike, Lorraine: *Cute Lorraine has many hearts awhirl. Our indoor, outdoor, goodtime girl.* Tri-Y '41, '42; Homeroom Secretary '41, '42, '43; Student Council; May Queen Attendant '43; Observer '43, '44.

Gregg, Helen: *She has a manner quiet and kind.* Dehigile '41, '42; Girls' Chorus; Homeroom Secretary '41, '42.

Grider, Donald: *Mighty good fellow, liked by the masses on the street and in the classes.*

Grider, Jack: *Everything is as it is. I can't change it, but I insist upon trying.* Football '41; Homeroom President '41; Student Council '43; Track '42; English Class President '43; Civics Class President '43.

Gross, Betty: *A quiet, most attractive lass, and a worthy member of our class.* G. A. A. '42, '43; Tri-Y '42, '43.

Grosso, Rosemary: *Gets fun out of living.*

June Seniors

Haab, Phyllis: *Musical, busy, and charming.* Fairbury High School.

Hagen, Mary Lou: *One of our nicest, friendliest girls.*

Hahn, Janice: *A clever, friendly maid is she with a pleasing personality.* Decanois '41; Student Council '42; Librarian '42.

Harbarger, Dale: *Work is work; Fun is fun.*

Harkness, Richard: *A worker at heart; yet a man about town.* Rotaro '41, '42; Observer '42, '43; D.S.M. T.C. Captain, Co. B '43; Captain Co. A '44; Second Command Battalion '44; National Honor Society '43, '44; Golf '41.

Harris, Beryle: *Beryle's accomodating and very kind; ready to help a friend at any time.* National Honor Society '43, '44; War Stamp Publicity Committee '43, '44; War Stamp Discol '43, '44; Decanois '43, '44; Junior Finance Committee; Chairman Junior Program Committee; Homeroom Treasurer '43; Girls' Chorus '41; Librarian '42.

Hart, Barbara: *This attractive miss is quiet and reserved, but highest praise is well deserved.* Verse Choir '42; Orchestra '42, '43, '44.

Hawkins, Janet: *The joy of life is living it.* Homeroom President '42; Aristos '42; Sophomore Council '43; Student Council '43, '44; National Honor Society '43, '44; Decanois '44; Floor Bookkeeper for Stamp Sales '44; Tri-Y '42, '43; Senior Scholarship Committee '44.

June Seniors

Hays, Cecilia: *She found a place in our hearts.* Homeroom President '41, '42; Junior Council.

Hazenfield, Doris: *Clever and sweet, plenty of pals. One of our nicest all around gals.* Tri-Y '41, '42; Observer '43, '44; Girls' Choir '43; Junior Council '42, '43; Homeroom Secretary '41, '42; Homeroom Treasurer '42.

Head, Eleanor: *This pert little miss is quite vivacious, pretty, happy, sweet and gracious.* Aristos '41, '42; Observer '42, '43; Senior Chorus '42; Spring Musical '42; Sophomore Social Committee '42; Decanois '43, '44.

Head, Helen: *Cheerful and kindly to everyone.* Senior Chorus '41, '42; Spring Musical '42; Aristos '41, '42; National Honor Society '43, '44.

Heath, Marilyn: *Small, cute, full of fun.* Aristos '41, '42; Thalia '41, '42; Tri-Y '41, '44; Student Council '42, '43; Sophomore Council; "Macbeth;" Madrigals '42, '43, '44; A Cappella '42, '43, '44; Christmas Vespers '42, '43; Easter Sunrise Services '42, '43, '44; Spring Musical '42.

Hedrick, Aileen: *Aileen is one that always thinks twice.* "Macbeth" Setting; G. A. A. Secretary-Treasurer; Senior Play; Commencement Usher '43, '44.

Heer, Rosemary: *What some girls do is often quickly forgotten. We will forget her? Of course not.* Girls' Glee Club '41, '42; Mixed Chorus '42; A Cappella '43, '44; Junior Council; Aristos '41.

Henson, Mary Lou: *Friendly to everyone.* Honorable Mention, Review Story Contest '41; Junior Red Cross Council '42, '43; Homeroom Treasurer '42, '43.

June Seniors

Hill, Mary: *Sincere and friendly is Mary.* Macon Community High School.

Himstedt, Joyce: *Short and sweet.* Sophomore Council '41, '42; Homeroom Officer '41, '42.

Hinton, Donna: *A gleam of merry mischief glints in her eye.* Thalia '41; Aristos '41; Observer '41, '42, '43; Senior Dues Collector; Senior Chorus '42; Spring Vespers '42.

Holcomb, Ramona: *Brain and character rule the world.* French Club '41, '42, '43, '44.

Horton, Nina Lou: *Interest in others is, we guess, the secret of Nina's success.* Homeroom Secretary '42; English Class President '42.

Housley, Jean: *She has umph with a capital U.* Choir '42, '43; Spring Festival; J. A. L. Secretary-Treasurer '43.

Howard, Mary: *She spent some time at Springfield High, but right here she rates quite high.* Springfield High School; Shortridge High School, Indiana.

Howell, Jane: *Tops in the art of conversation.* Girls' Choir '42.

June Seniors

Hubbard, Phyllis: *It's nice to be natural when you're naturally nice.* Homeroom President '41, '42; Student Council '42; Mixed Chorus '41; Observer '43. Jack Meace

Hughes, Barbara: *Happiness is a habit. She's acquired the habit.* Girls' Glee Club '41, '42; Music Festival '41, '42; Big 12 Music Festival '42; Orchestra '41, '42, '43, '44; Silhouettes '41, '42, '43, '44.

Hirst, Roberta: *A friendship with her is quite worthwhile.*

Imhoff, Herbert: *It is no task to be happy.* Rotaro '41, '42, '43, '44, President '42, '43; Humorous Reading Contest, 1st Place '41; Thalia '42, '43, '44, Vice President '43; "Even Exchange;" "Our Town;" Observer '43; Chess Club '43; Science Club '43; Student Council '42, '43, '44; Senior Play.

Irish, Mary Louise: *She bubbles with energy from her head to her toes. Sparks seem to follow wherever she goes.* Discol; National Honor Society '43, '44; Review Story Contest, Honorable Mention '41, '43; Aristos '41, '42; Student Council '43, '44, Executive Board '44; Girls' Glee Club '41; Observer '41, '42; Decanois '43, '44; Homeroom Officer '42.

Jacobs, Doris: *She's as nice as any girl could be.*

Jones, Norma Jean: *A winning smile, a pleasant way.*

Jones, Betty Ann: *Her name is common, but her virtue great.* Tri-Y '41, '42; Mixed Chorus '41, '42; Girls' Glee Club '42; A Cappella Choir '42, '43; Vespers '42; Sunrise Services '43.

June Seniors

Jones, Rachel: *Full of vigor, peppy, too. Girls like Rach are very few.* Aristos '42; French Club '42; Senior Chorus '42; Spring Musical '42; Sophomore Council; Sophomore Social Committee; Observer '42, '43; Junior Red Cross '42; Junior Social Committee; Announcement Committee; Decanois '44.

Jordon, Rowena: *Rowena is a peach, they say. She does things well in a sweet way.* Girls' Choir '42, '43; Christmas Vespers '42, '43, '44; Spring Musical '42; Girls' Ensemble '42.

Jostes, Pat: *Small in size, but huge in personality. She talks to you without formality.* Observer '42, '43; Decanois '44.

Kalins, Rex: *A swell guy, full of fun. He's always nice to everyone.* Basketball '41. '42; Rotaro '41; Homeroom Officer.

Karloski, Edna: *Sweet, shy, charming—all in one bundle.* Thalia '42, '43; Distributive Education Club '43, '44.

Karloski, Henrietta: *She has a congenial way about her.* A Cappella Choir '43; Christmas Vespers.

Karloski, Walter: *He means what he says and says what he means.* Anna Lee Gray

Kearney, Blaine: *He radiates happiness and contentment.* Homeroom Officer '41, '42; Junior Council '42, '43; Student Council '43, '44.

June Seniors

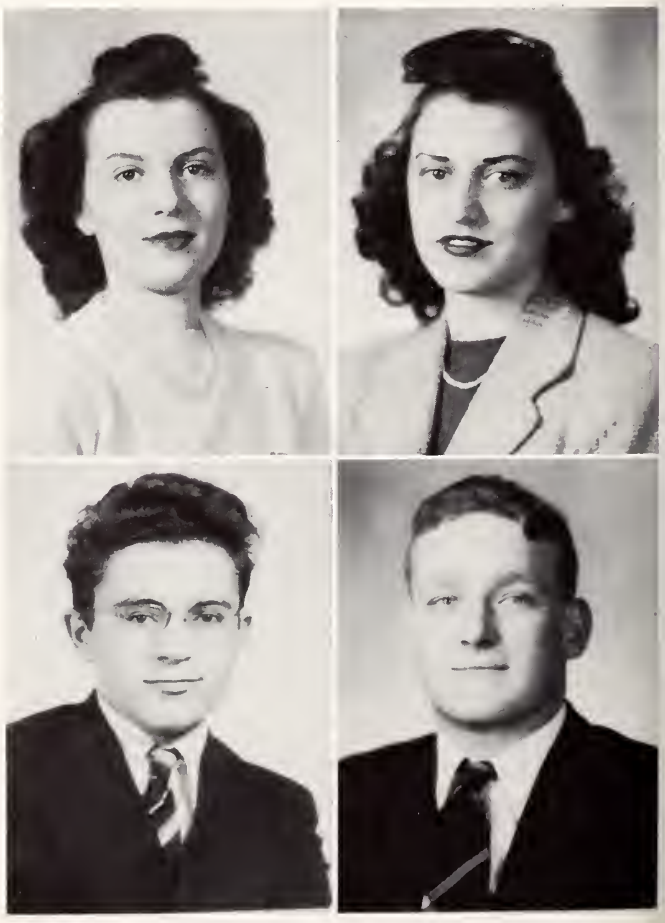

Kennedy, Melvin: *Life is what we make it.*

Kern, Lawrence: *He never hurries, seldom worries.* Football '41, '42, '43; Track '42.

Kester, Gloria: *She's a charming piece of scenery in the landscape of the school.* Student Council '42.

Killian, Eunice: *Once a friend, a friend she'll stay.*

King, Helen: *A girl as grand as any around.*

Koch, Rosellen: *A smile from her makes a very pleasant day.* Girls' Glee Club '43; A Cappella Choir '43, '44; Tri-Y '41, '42, '43; Student Council; Spring Musical '42; Christmas Vespers '43; Easter Sunrise Services '43.

Kohli, Mary Ellen: *Mary Ellen always has a smile and a cheery greeting.* French Club '41, '42; Danville High School.

Kuny, Carolyn: *Personality and vitality—as much fun as a circus.* Aristos '41, '42; Observer '41, '42, '43; Decanois '43, '44; Ring and Pin Committee '43; Class Day Committee '44; Business Manager, Senior Play Tickets '44; National Honor Society '44; Discol '44; Senior Play; Class Day Committee.

June Seniors

Laskowski, Don: *A pleasant and likeable fellow.*

Leake, William: *Bill's congenial without a doubt; we'll all agree he's a good scout.*

Le Beau, Hazel: *As calm and peaceful as the summer sea.* Tri-Y '41, '42, '43, '44.

Leeds, Ethel: *Her enemies? Why, they're so few they number less than half of two.* Tri-Y '41, '42, '43, '44; Dehigile '41, '42; Mixed Chorus '41; Girls' Choir '42; A Cappella '43, '44.

Leigh, Mary: *A bundle of common sense tied with a ribbon of originality.* Sophomore Council '41, '42; Thalia '41, '42, Treasurer '42; Aristos '41, '42; Observer '41, '42, '43; Decanois '43, '44; Junior Council '42, '43; Floral Committee '42, '43; Secretary, Junior Class; Student Council Executive Board '43, '44, Secretary '43, '44, Social Committee '43, '44; Student Council Convention '42; National Honor Society '43, '44; War Stamp Committee '43, '44.

Lichtenberger, Irene: *She never stops until she's done.* G. A. A. '41, '42, '43, Sports Manager '42; Banking '41.

Lindsay, Shirley: *Smile and the world smiles with you. I smile.*

Lindsey, Donald: *Take things as they come—that's my philosophy.* Basketball '41, '42, '43, '44; Homeroom President '42; Student Council '42; Treasurer, Senior Class '43, '44.

June Seniors

Long, David: *Well worthy of a place in our remembrance.*

Lugg, Elizabeth: *Always steady, always true in all the things she tries to do.* Finance Committee Senior Play; Aristos '41, '42; Sophomore Council; Red Cross Council '42, '43, '44; Secretary Girls' Choir, '42, '43; B Choir, '43; Student Council '42, '43; Spanish Club Vice President '42, Secretary '43; Spring Musical '42; Christmas Vespers '42, '43.

Lyons, Emily: *Always friendly, ever so neat. Emily's the type you want to meet.*

McAnelly, Florence: *A quiet way but brightest thought.*

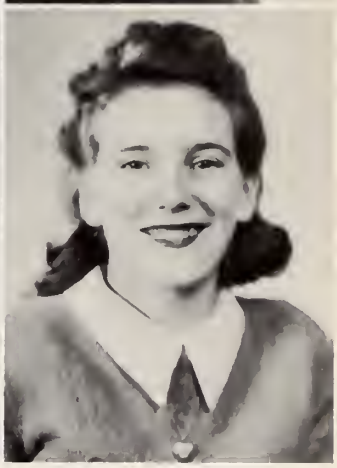

McCane, Eileen: *The girl with smiles for everyone.*

McClanahan, Gloria: *She's quiet, but fun, you may be sure.*

McClintick, Marian: *When fun and homework clash, let homework go to smash.* French Club Vice President '42; Spanish Club '43, '44; Aristos '42; Tri-Y '42; Observer '42, '43; Directory '42, '43.

McConnell, Phyllis: *A girl to catch people's attention, and one worthy of special mention.* Aristos '41, '42, '43; Winner, Humorous Reading Contest '42; A Cappella '42; Observer '41, '42, '43; Decanois '43, '44; National Honor Society '43, '44; "Our Town;" Thalia '41, '42; Easter Sunrise Service '42; Spring Concert '42; League of Nations National Contest, Honorable Mention '43; Discol '43, '44.

June Seniors

McKeown, Katherine: *We like 'em serious, we like 'em gay; but we like 'em best when they're just her way.* Co-Business Manager '43, '44, Decanois '41, '42, '43; Honor Certificate '41; Glee Club '41; A Cappella '41.

McLaughlin, Mary: *And still they gazed and still their wonder grew that one small head could carry all it knew.* Debate Team '42; Aristos President '41; Observer '41, '42; Decanois '42, '43; Review Story Contest, 2nd Place '42, 1st Place '43; National Honor Society; Student Council '41; D.A.R. Award '44; Lincoln Essay Winner '44.

Magnuson, Julia: *Lively spirit and irrepressible instinct for fun.* Aristos '41, '42, '43, '44; Inter-Society Contests, 1st and 2nd Place; Thalia; Observer '41, '42, '43, '44, Co-Assistant Editor; Honorable Mention, Review Story Contest '43; "Our Town;" "Macbeth;" "Mildred Is My Name;" Student Council Executive Board '43; Spanish Club; Town Meeting Discussion Club.

Majors, Norma: *Very nice, good and true; a friend to me, a friend to you.*

June Seniors

McCormick, Jean: *Her friendship is your gain; very lovely, never vain.* Observer '41, '42, '43, '44, Editorial Editor '42, '43, Co-Associate Editor '43, '44; Directory '41, '42; Delegate to ISHSPA Convention '42; Aristos '41, '42, '43, Treasurer '41, '42; Debate Team '41, '42, '43; National Honor Society '43, '44; War Stamp Committee '43, '44; Rotary Conference '43; Town Meeting '41, '42; Girls' Chorus '41, '42; A Cappella '42, '43, '44; Madrigals '43, '44; Vespers '42, '43; Easter Sunrise Services '43, '44; State Music Festival.

McEvoy, Catherine: *A likeable girl that can't help winning friends.* G. A. A. '41, '42, '43, Treasurer '42; Student Council '41, '42; Librarian '43, '44; Tri-Y '41; Banking '41.

McGrath, Frances: *She's as pretty as she is sweet.*

McIntosh, Jean: *A real girl—a friend to all.* Observer '43, '44; Aristos '43; Junior Council '43; National Honor Society '44; Discol '44; Olney High School.

Manion, Shirley: *There's something sweet about her way that makes us like her more each day.*

March, Patricia: *Charming. Makes friends easily.*

Marshall, Ruby: *Not noisy, and yet not too silent.*

Martin, Elaine: *Kindness is the sunshine in which virtue grows.* Tri-Y '41, '42, '43; French Club '43; Homeroom Treasurer '43.

Mawson, Emily: *Emily's sweet and quite precise.*

Maxwell, Patricia: *A cute blond with a charming way. Laughing, happy—she's plenty o.k.* Tri-Y '41, '42; Junior Council; Constitution Committee; Junior Program Committee; Student Council '43; '44; Midyear Commencement Usher '44.

May, Betty Jean: *Trim, friendly, likeable as can be. A good friend to everyone is she.* Homeroom Treasurer '43; Chorus '41.

May, Mary Virginia: *Nice and sweet to everyone.* Homeroom President '42, '43; Tri-Y '41, '42.

June Seniors

Mayberry, Gerry: *Once you know her, you will say that here's a girl that's all o.k.* Tri-Y '41, '42.

Mays, George: *Many are called, but few are chosen.* A Cappella '42, '43, '44.

Meadors, Edna Marie: *Just call her a true and thoughtful friend.* Girls' Glee Club '42; Advanced Girls' Glee Club '43; A Cappella Choir '44; French Club '42, '43, '44; Review Story Contest, Honorable Mention.

Melnick, Irving: *Everyone likes a merry man.* Rotaro '41, '42, Secretary; Choir '42; 2nd Lt. D.S.M.T.C. '43, '44; Homeroom President '41, '42; Sophomore Council; Junior Council; Chairman Ring and Pin Committee; Senior Constitution Committee.

Metzger, Robert: *The less there is to learn, the less there is to forget.* Basketball '42; Football '42, '43, '44; Sergeant-at-arms, Junior Class '43.

Miller, Shirley: *Cute as a button.* Review Story Contest, Honorable Mention '41; Observer Circulation Bookkeeper '42, '43, '44; Tri-Y '41, '42, '43, '44, Treasurer '41; Mixed Chorus '42; Girls' Choir '42, '43, Treasurer '42; National Honor Society '43, '44; Bookkeeper for Stamp Sales '43, '44; Bookkeeping Contest '42; Spring Festival '42; Verse Choir '42.

Mills, Cynthia: *Solid gold and sterling silver.* Debate '41; Aristos '41, '42, '43, Secretary '42; Observer '41, '42, '43, '44; "Our Town;" National Honor Society '43, '44; Directory '41, '42; Scholarship Committee; "Macbeth;" Review Story Contest, Honorable Mention '43.

Mixwell, Eugene: *The best of men, the best of sports.*

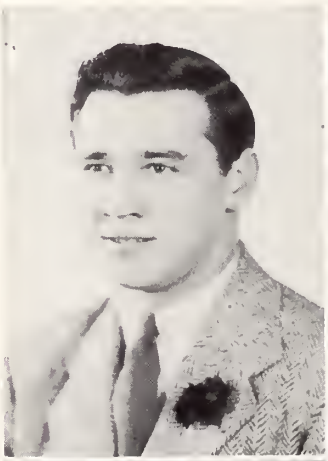

June Seniors

Monts, Mervin: *A friendly nature—the same to all.*

Moore, Helen: *A maiden as demure and sweet as any we could hope to meet.*

Morenz, Ione: *Little and cute. She's full of sweetness.* Observer '41, '42, '43; Agora '41, '42; Mixed Chorus '41.

Morthland, Donald: *I believe that today is better than yesterday, and that tomorrow will be better than today.* Band '41, '42, '43, '44; Orchestra '41, '42, '43, '44; Student Council '43; National Honor Society '43, '44.

Charlotte Peck

Muirhead, Mary Alice: *It's easier to smile than frown.* Dehigile '41; Observer '42, '43; Tri-Y '41, '42, '43, '44.

Murray, Bob: *I know what's right; not only so, I also practice what I know.* Rotaro; Cap and Gown Committee; Basketball '43, '44; Decanois; Constitution Committee.

Myers, Charlotte Ann: *Would there were more like her.* Sidell High.

Myers, Glen: *Here we have a man, the kind we like to know.*

June Seniors

Nalefski, Doris: *A ray of sunshine, simple and sweet.* Homeroom Vice President '42, '43.

Neeley, Ada: *Slender, tender, and tall.*

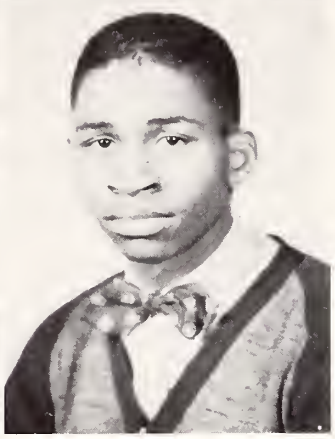

Neuendorf, Lucille: *Gets fun out of living everyday; she's a good scout in every way.* Student Council '43; "Our Town" '43; National Honor Society '44; Senior Play Finance Committee '44.

Newbern, Tom: *Smiles his way thru life.* Sergeant-at-arms, Sophomore Class '42.

Nichols, Paul T.: *The boy with smiles for everyone.* Redcoats '41, '42, '43, '44; Orchestra '41, '42, '43, '44.

Norris, Jane: *A symphony of loveliness.* Girls' Choir '42; Observer '43; Senior Floral Committee '44.

Nuckolls, Patricia: *A little slang, a carefree heart, and lots of laughter, too, will characterize this girl.* A Cappella '42; Thalia '42, Vice President '42, Secretary '43; Homeroom Secretary '42; Observer '43.

Odor, Joan: *She deserves the best of futures.* Aristos '41; Spanish Club '41; Thalia '41, '42, '43; "Macbeth;" "Our Town;" Observer '41.

June Seniors

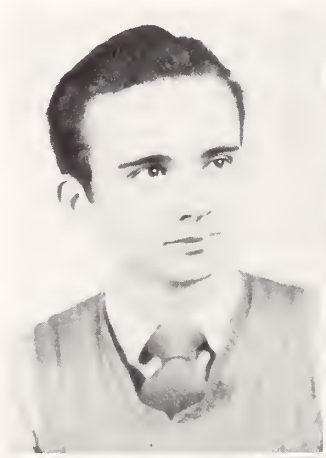

Oplinger, Roberta: *A girl with a smile is a girl worth while.* Thalia '41; Spanish Club '41; Town Meeting Discussion Club '41; Aristos '41; "Our Town;" "Macbeth" '43.

Ott, Barbara: *Barbara's one of the best.* Tri-Y '42; Student Council '42; Girls' Glee Club '42; A Cappella Choir '43, '44.

Oxley, Louis: *He goes through life with a grin and a laugh.* Track '42, '43.

Oxley, Winton: *Takes all things calmly.*

Painter, Doris: *These little gals get around.* Homeroom Secretary '41, '42; Decanois Representative '41, '42.

Parker, Jack: *He has no equal.* Rotaro '41, '42; Chess Club '41, '42, '43; Student Council '42, '43; Homeroom President '42, '43.

Parks, Letitiann: *Whatever is worth doing is worth doing well.* Thalia '43, '44; Moweaqua Conferences; Christmas Play '43; Tri-Y; Peoria Manual; "Merton of the Movies."

Parks, Melissa: *Grinning, laughing all the while.*

June Seniors

Parris, Helen: *Moderation in all things is the keynote of success.*

Patterson, Jacqueline: *A winning way, a pleasant smile.* National Honor Society '44; Swimming; Midyear Commencement Usher '44.

Patterson, Jack: *A likeable fellow whose like we seldom find.*

Peck, Charlotte: *Her hair is dark, in height she's small, she's very friendly to us all.* Orchestra '41, '42, '43; Silhouettes '43, '44; Homeroom Secretary '42; Glee Club '42, '43; Student Council '43.
deceased
Don Morthland

Pflaum, Nina: *Happy and cheerful throughout the day.* Tri-Y '42; Chorus '41.

Piekutowski, Thomas: *He's a good fellow; lots of fun.*

Pitt, Charlsee: *Never bold, always busy.* G.A.A. '42; Student Council '41; Junior Class Council.

Poisel, Donald: *I'm contented with life just as it is.* Band and Orchestra '41, '42, '43, '44; Homeroom Treasurer '42.

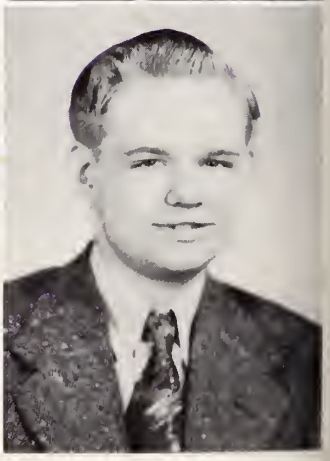

June Seniors

Price, Howard: *A friendly sort of fellow.*

Price, Kenneth: *Many a smile he's smiled; many a song he's sung.* State Glee Club '41, '42; A Cappella '42; Boys' Glee Club '43; Dues Collector '43, '44; Senior Play '44; Student Council '44· Scholarship Committee '43, '44.

Price, Robert: *My name is common, but my virtue great.*

Pritchett, Charlotte: *Always ready to do what's best.* Girls' Glee Club; A Cappella Choir; Garfield School, Wisconsin.

Ptomey, Betty: *The kind of a girl you look at twice.* President B Choir '43; Girls' Glee Club '41; A Cappella '42, '43; Spanish Club '41; Tri-Y '41; Observer '42; Advanced Ensemble '44.

Pulley, Virginia: *Always laughing and ready for fun.*

Purdue, Joan: *Quiet and sincere with success her main object.* Observer '41, '42, '43, '44; Directory '42, Advertising Manager '43, '44; Tri-Y '41, '42, '43, '44, President '43; Student Council Executive Board '42, '43; National Honor Society '43, '44; Discol '43, '44.

Rambo, Joan: *Good taste in everything she does.* National Honor Society '43, '44; Floor Bookkeeper, Defense Stamps '43; Chairman Bank Committee '43; Sophomore Council '41; Student Council Constitution Committee '42.

June Seniors

Ray, Helen: *Amusing, energetic, and cheerful. What a combination.* Girls' Chorus '41.

Renfro, Kathryn: *Oh! —Those eyes.*

Renfro, Bob: *A smile is worth a million frowns on any market.*

Reynolds, Mildred: *Her smile is charming; her manner merry.*

Reynolds, Ray: *Quiet! Do not disturb.* Vice President, Distributive Education Club '43, '44.

Robb, Irma Jean: *A jolly lassie, full of fun.* Homeroom Secretary '42; Decanois Representative '42; Girls' Choir '42; Observer '43.

Robinson, Marilyn: *Her smile is there for all to see; a popular girl she'll always be.* Observer '41, '42, '43; Directory '41, '42; Aristos '41, '42; Girls' Chorus '41, '42, Secretary '42; Senior Dues Collector; Announcement Committee '43, '44.
married

Robinson, Ray: *He's a good fellow, and everybody likes him.* Sophomore Council; Junior Council.

married
Pat Thornwick AXΩ - 1947

June Seniors

Rodgers, John: *Ready to try 'most anything once.* D.S.M.T.C. '43; Junior Art League.

Rodgers, Marjorie: *Very clever is our Marjorie, and quite ambitious as you can see.* Aristos '41, '42, '43; J.A.L. '42, '43; Observer '41, '42, '43; Directory.

Ross, Glen: *I'm contented with life.*

Rotenberg, Norman: *He strives for excellence.* National Honor Society '43, '44; Major, D.S.M.T.C. '43, '44; Student Council '42, '43, '44; Sophomore Council '41; "Macbeth" '43; Homeroom Officer '42, '43.

Rotz, Bill: *Yours received: We are out of halos in your size.* —*St. Peter.*
Sophomore President '41, '42; Football '41, '42, '43.

Rucker, Evelyn: *Blessed are they who have the gift of making friends.* Cerro Gordo High School; G.A.A.

Rutherford, Bill: *He has an agreeableness that fits every occasion.* Band and Orchestra '41, '42, '43, '44.

Ryan, Delora: *A friendly, pleasant girl is she.* Tri-Y '41, '42, '43; Finance Committee of Junior Class '42, '43; Tri-Y Social Chairman '42; Homeroom Vice President '43; Senior Class Play.

June Seniors

Sanders, Norman: *Where shall we rank thee on glory's page?* Homeroom President '42; Student Council '42, President '43; Forum '42, President '43; "Our Town;" Lincoln Day Program; Musical Program; Senior Play.

Sangster, Thelma: *Joy is not in things; it's in us.* Crystal Bird Treasurer '43.

Salogga, Franz: *Quiet and thoughtful, but well worth knowing.*

Schlesier, Pauline: *Good natured? Well, why not?* Glee Club; Mixed Chorus '41, '42.

Schmidt, George: *Young fellows will be young fellows.* Chess Club '42, '43; Homeroom Officer '42.

Schmitt, Norma: *Vivacious, attractive, tops for fun; the prize for pep she seems to have won.* Homeroom President '41, '42; Homeroom Vice President '42, '43; Girls' Glee Club '41, '42; Junior Council; Junior Finance Committee; International Bookkeeping Contest '41; Senior Class Play.

Scholes, Eleanor: *Scholsie and fun are synonymous.* Aristos '42, '43; Spanish Club '43; Review Story Contest, Honorable Mention; Cap and Gown Committee; Observer '42, '43.

Schweieve, Doris: *She smiles almost all the day.*

June Seniors

Shaffer, Georgia: *Nothing is too hard for her.* Dehigile '42; Girls' Choir '42; Thalia Vice President '43, President '43, '44; Mixed Chorus '42; Bookkeeping Award '42; Vespers '42, '43; Stage Decorations '43; Spring Musical '42; A Cappella '43, '44; Agora Parliamentarian '43, President '43; English Christmas Program '43; Toastmistress, Inter-Society Banquet '43; Easter Sunrise Service '43, '44; Madrigals '43; Girls' Ensemble '43, '44; National Honor Society '43, '44; War Stamp Publicity Committee '44; "Our Town" '43; Radio Singers '43; Senior Class Public Relations Committee; District Music Contests.

Shay, Willis: *I'm not afraid of work, but merely not in sympathy with it.* Chess Club '41.

Shelton, Ruby: *She'll always have friends wherever she goes.* Girls' Glee Club '41; Homeroom President '41, '42; Junior Council; Junior Program Committee.

Shively, Pat: *Makes you know she's there.* Peoria High School; Homeroom Representative '43.

Shondell, Jimmy: *Don't rush through this life; the next one may be worse.*

Shumate, Patsy: *Vim, vigor, and vitality.* Agora '42, '43, '44, Vice President '43, '44; Inter-Society Contest '42; Tri-Y '42, '43, '44; Homeroom Secretary '42; Mixed Chorus '42, '43, '44; Girls' Choir '42; Ring and Pin Committee; "Macbeth;" Senior Class Play.
Ed Foster (deceased)

Sims, Betty: *Sincerity and friendliness please all.* Distributive Education Club '43, '44.

Slifer, Wayne: *When he succeeds, the merit is all his own.*

June Seniors

Sloan, Lois: *Lois is a wonderful friend; always ready to help or lend.* Homeroom President '41; B Choir '43; Dehigile '42; Vespers '43.

Smith, Clara: *One would think that her tongue had broken its chain.*

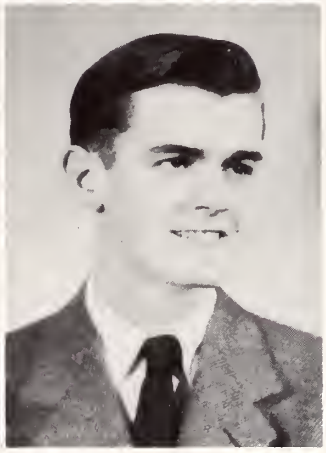

Smith, Marjorie: *Full of the dickens that shines in her eye.* Girls' Choir '41, '42.

Smith, William: *Takes all things calmly.* Track '42, '44; Senior Class Decorating and Floral Committee; Rotaro '41; Chess Club '41.

Snow, Catherine: *Works with a will and does all things worthwhile.* Observer '41, News Editor '42, '43, Editor '43, '44; National Honor Society Vice President '43, '44; Town Meeting Discussion Club '42, '43, '44, Secretary '42, '43, President '43, '44; Directory '41, '42; Delegate to ISHPA Convention '42; Aristos '41, '42, '43, '44; French Club '41, '42; Tri-Y '41, '42.

Snyder, Dora Dean: *A grand gal. Need we say more?*

Spires, Davis: *He's a good fellow, well liked by all.*

Spitzer, Marvin: *A thoughtful guy, a real friend.*

June Seniors

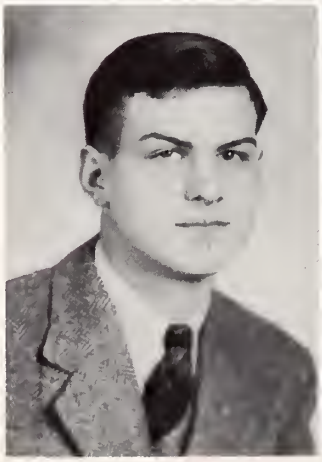

Stephens, Wilma: *There's something doing when she's around.* Girls' Glee Club '41; Tri-Y '41; A Cappella '43, '44; International Bookkeeping Contest '41; Christmas Vespers '43; National Honor Society '44.

Stern, Lois: *We wish her happiness throughout her days.* Orchestra '41, Student Leader '42, '43, '44; Tri-Y '41, '42; Silhouettes '41, '42, '43, '44; Special Orchestra '41, '42, '43, '44; Regional, Sectional, State Music Contests '41, '42; Big 12 Music Festival; National Honor Society.

Stollard, James: *He goes through life with a laugh and a smile; may he do so for a long, long while.* Basketball '41, '42, '43, '44; Football '41; Vice President Sophomore Class '41, '42; President Junior Class '42, '43; Vice President Forum '41, '42, '43, '44; Social Committee '44; Sophomore Council '41; Student Council Convention '42. deceased

Doris Carner

Stone, Patsy: *Simplicity and an unaffected air.* Tri-Y '41, '42, Sergeant-at-arms '43, Parliamentarian '43; Student Council '42, '43; Spanish Club '42; Homeroom Officer.

Stout, Virginia: *Sweet and pleasant, a nice girl.* Observer '41; Distributive Education Club '43, '44.

Strocher, Vernon: *Care's an enemy of life.* Golf '42.

Strongman, Rosemary: *If happiness were music, she'd be an orchestra.* Tri-Y '41, '42, '43, '44, Vice President '43; Glee Club '42; Student Council '41; Homeroom Vice President '41; Senior Class Chairman of Tri-Y '44.

Suhomski, Mae: *With curly hair and a cheery smile, she's gay and carefree all the while.*

June Seniors

Sullivan, Charlotte: *A nice girl, liked by all.*

Tangney, William: *I'm sure care is an enemy to life.*

Tearnan, Bob: *He has no thought of coming woes; as trouble comes, so trouble goes.*

Tebussek, Ray: *Fun's what counts.* Track '44; Homeroom Officer '42, '43.

Donna Ruth Grey

Temme, Carol: *Speech is silver; silence is golden.* Vice President, Homeroom '42, '43.

Tertocha, Edward: *One of those fellows you rarely find.*

Thompson, Helen: *Interest in others is Helen's specialty.* Student Council '43; Sophomore Council; Usher, Midyear Commencement '44.

Thompson, Bill: *He's not as serious as he looks.* Band, Orchestra '41, '42, '43, '44; National Honor Society '43, '44.

June Seniors

Thorkelson, Caryl: *Happy, laughing, smiling, onward through life she goes.* Aristos, '41, '42; Dehigile '41, '42; Girls' Choir '42, '43; Junior Council '42, '43; National Honor Society '44; Homeroom Officer.

Thornborough, Virginia: *While we live, let us live.* Girls' Choir '41, '42; Junior Red Cross '43, '44; Observer '43, '44; Spring Festival '42.

Tolladay, Gloria: *Ah, now for the fun.* Observer '41, '42; Student Council '41, '41; Executive Board '42, '43; Junior Constitution Committee '42, '43.

Travis, Kathryn: *Kathryn's quiet and reserved, but highest praise is well deserved.* G.A.A. '42; Decanois Representative '42; Decanois '43, '44.

Troesch, Dorothy: *Smooth runs the water where the the brook is deep.* Monticello High School.

Tuttle, William Edward: *He's congenial without a doubt.*

Vance, Lois: *Amusing, energetic, and happy; no wonder our Lois is so much fun to know.*

Van Praag, Gloria: *Adept is she in many ways.* Tri-Y '41, '42; Agora '41, '42; Observer '43, '44.

June Seniors

Voss, Patricia: *A quiet, most attractive lass.*

Vrooman, John: *The school is too much with us, late and soon.* Thalia '41, '42, '43, '44; Rotaro '42, '43, '44; Library Staff '41, '42, '43, '44; Observer '41, '42, '43, '44.

Wade, Phyllis: *A good student and good company, too.* Homeroom President '42; Chorus '42; National Honor Society '43, '44; A Cappella Choir '42, '43, '44; Vespers '42, '43; Sophomore Council '42; War Stamp Committee '43, '44.

Wallace, Thomas: *Pep and contentment, his trademark.* Basketball '42; Homeroom Vice President '43; National Honor Society '43, '44; Student Council '43.

Walker, John Bernard: *He knows most that speaketh least.*

Walker, Bill: *A cheerful companion is worth much.* St. Teresa High School.

Welker, Goldie Mae: *Neat, friendly, and full of pep.*

Wharton, Doris: *A good heart is better than all the heads in the world.*

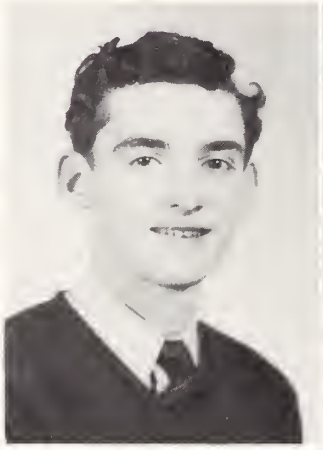

June Seniors

Wheal, Donald: *Good nature and sense must ever join.*

White, Betty: *Her good points are many; her bad points few.* Glee Club '41; Bowling League '41, '42; Usher Midyear Commencement '44.

White, Gloria: *Quick smile, ready to laugh.* Sophomore Council '41, '42; Junior Council '42, '43; French Club '41, '42, '43, President '42, Treasurer '41, '43; Spanish Club '42; Mixed Chorus '41; Aristos '41; Homeroom President '41, '42, '43; Tri-Y '41, '42, '43, Treasurer '42.

Whitney, Marjorie: *A girl of wit and gracious ways.* Cerro Gordo High School.

Whittington, Mary: *She's gracious and sweet; nice as they come.*

Whitsitt, Lynn: *A personality peppered with good humor.* National Honor Society, President '43, '44; Boys' Glee Club '41, '42; Regional Contest, Charleston '41; Sectional Contest, Peoria '42; State Contest '42.

Wilber, Marilyn: *Wit adds to speech.* Aristos '41; Spanish Club '42; Student Council '41, '42, '43, Executive Board '42; Librarian '43; Floral Committee '43; Announcement Committee '43; Student Council Convention '42; Dues Collector '43, '44.

Williamson, Mary Frances: *Here's to a girl who's always dependable.* Student Council '42, '43; Decanois '43, '44; Orchestra '42, '43, '44; National Honor Society '44; War Stamp Discol '44.

June Seniors

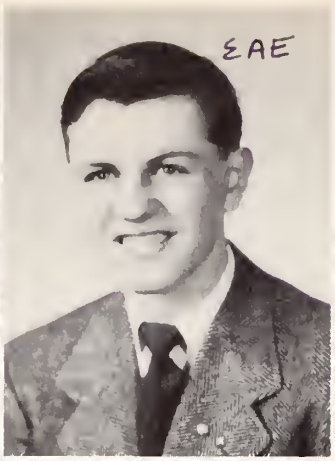

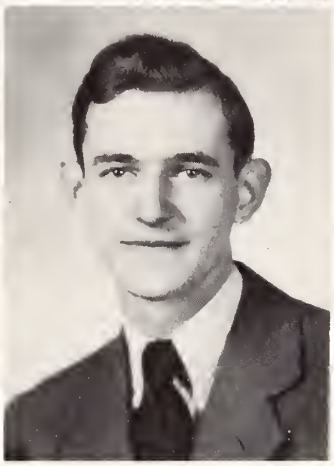

Willis, Norma: *Happiness is cheaper than worry; why pay the higher price?* Tri-Y '41, '42; Observer '41, '42.

Wills, Joe: *Smile and the world smiles with you.*

Wilson, Mary: *Always smiling and sweet.* Tri-Y '42, '43; Girls' Glee Club '42; Girls' Chorus '43; Mixed Chorus '43; Nurse's Helper '44; Usher Midyear Commencement '44.

Wilson, Robert E.: *Life is a song.* Track '42, '43, '44; Homeroom President '41, '42.

Winings, Mary Margaret: *We've found her tried and steady; for fun she's always ready.* Agora '41, '42; A Cappella '42, '43, '44; Orchestra '43, '44; Silhouettes '43, '44; Choir Librarian '43, '44; Special Orchestra; Music Contests '41, '42; Big 12 Music Festival '42; Vespers '41, '42, '43; Easter Sunrise Service '43, '44.

Witt, Harry: *Witt is, indeed, necessary.*

Woosley, Joan: *A girl of spirit and action.* Pocahontas High School; Girls' Choir '43, '44.

Wunderlick, Kenneth: *Life is too short for the happy.* A Cappella Choir; Madrigals.

June Seniors

Wycoff, Elaine: *A splendid girl with a heart-warming smile.*

Young, Robert: *Friendly, fun; one of the best.* A Cappella '41, '42; Announcement Committee '43, '44; Football '41, '42; Track '42.

Zandonai, Helen: *Friendly, serene, quick as a wink.*

Zerfowski, Doris: *Spreads cheer everywhere she goes.*

Zipprodt, Evelyn: *Sweetness is the golden key to admiration.* Student Council '42; Observer '43.

Bailey, Jimmy: *The census embraces millions of women. I'd like to be the census.* Junior Art League.

June Seniors

Mary W. French Awards

June Drum
First Place

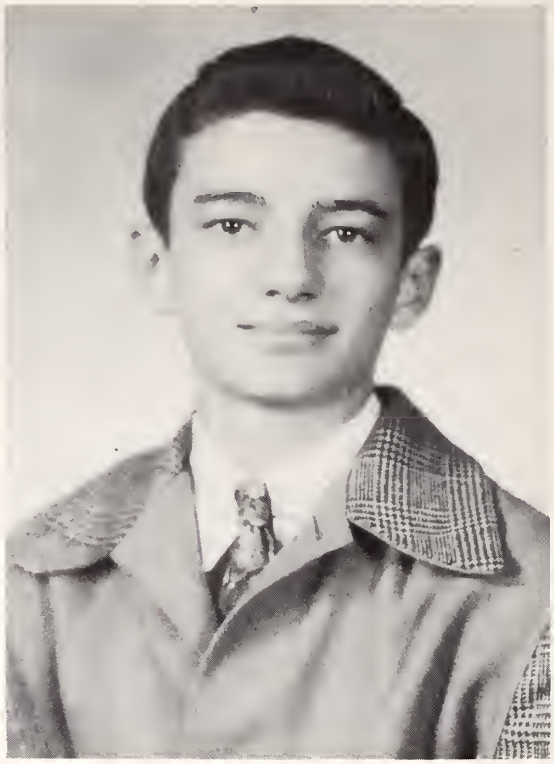

Leroy Augenstein
Second Place

Lincoln Essay Awards

Mary McLaughlin

Bob Coutant

D.A.R. Award

Mary McLaughlin, Catherine Snow, and Mary Leigh were chosen by the Midyear and June senior classes as candidates for the annual Daughters of the American Revolution award. The students voted on a longer list of nominees which had been chosen for merit in citizenship. From the three girls, the faculty selected Mary McLaughlin to represent Decatur High School.

The winner of the state contest, selected by a drawing from representatives of each high school in Illinois, is presented with a hundred dollar war bond. Basis for selection included these points: honesty, leadership, service, dependability, and punctuality.

Mary's leadership and dependability have been demonstrated throughout her years of high school. She won first and second prizes in the Herald and Review Story Contest and first prize in the Lincoln Essay Contest. She has been active on the Debate team and on the Observer and Decanois staffs. All three girls are members of the National Honor Society. Mary Leigh (left) was secretary of the Student Council and Catherine (right) was editor of the Observer.

Mary McLaughlin, *D. A. R. Award Winner*

Catherine Snow

Mary Leigh

CHARLOTTE PECK, Piano Solo

ELEANOR A. BROWN, Vocal Solo

KENNETH PRICE, Vocal Solo

ALAN AULABAUGH, Piano Solo

June Class

Commencement

Honors

MARY McLAUGHLIN, Valedictorian

LYNN WHITSITT, Class Orator

EUGENE DALE, Salutatorian

CHARLES STANLEY, Vice-President

Midyear Officers

PAUL DOYLE, Sergeant-at-arms

BILL RUFFNER, Sergeant-at-arms

1944

Class

TERRY QUINN, President

RALPH LINDER, Treasurer

ERIKA FLORIAN, Secretary

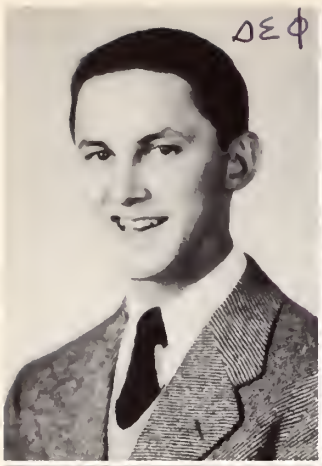

Amundson, Douglas: *From care I am free.* Football '42, '43; Tennis '42

Bourland, Bonnie: *Her ways are ways of pleasantness.* June Commencement Usher '43; Class Play Committee; Class Play Prompter.

Bowman, Jacqueline: *Bubbles like a brook.* High Honor Certificate '41; Bowling League '41; Girls' Glee Club '41; Observer '41, '42, '43, Exchange Editor; Tri-Y '41, '42, '43, Sergeant-at-arms; Chairman, Midyear Social Committee; Senior Play.
married Clark Heckel

Bridgewater, Alice: *Work has made me what I am.* Chorus '41, '42, '43; A Cappella Choir '43; Librarian '41, '42, '43.

Brown, Mary: *She's my friend, your friend, everyone's friend.*

Brown, Mildred: *She makes friends, not acquaintances.*

Burdick, Ruby: *If smiles make the world go 'round, she keeps it turning.* Mixed Chorus; Girls' Choir; Student Council; Homeroom President; Christmas Vespers '42, '43; Senior Play; Honorable Mention Review Story Contest '43.

Byers, Aileen: *Sugar and spice—everything nice.*

Midyear Seniors

Chandler, Olive Mae: *Sparkling with life and joy.*

Clanton, Harold. *What should a man do but be merry?* Decatur Schools Military Training Corps, Corporal; Boys' Glee Club.

Cox, Ruth Marie: *An honest heart possesses a kingdom.* Chess Club '43; G. A. A. '43.

Crabtree, Marcella: *A happy nature is the gift of life.* June Commencement Usher '43; Midyear Class Play Committee.

Cushing, Helen: *A cheerful companion is worth gold.*

Davis, Richard: *Variety makes a happy life.* Chorus '41, '42.

Doyle, Paul: *A friend to everyone alike.* Football '41, '42, '43; Track '42; Sergeant-at-arms Senior Class '43.

Florian, Erika: *Such as she are always needed.* Observer '41, '42; Mixed Chorus '41, '42; French Club President '42, Secretary '43; June Commencement Usher '43; Class Secretary; Class Play Committee; Class Play.

Midyear Seniors

Fraser, Mary Alice: *And what would life be if I took it seriously?* Debate '41; Observer '41, '42.

Gentry, Betty: *Spreads cheer everywhere she goes.*

Gentry, Frances: *Her friends are many; her foes, are there any?* June Commencement Usher '43; Midyear Play Usher.

Gosney, Bill: *In worth, not size, my value lies.* Homeroom President; Basketball Usher '40, '41; Junior Chorus '40, '41.

Grabowski, Verna Louise: *Do not women make the world go 'round?* Mixed Chorus '41; Agora '41; Observer '41, '42.

Grant, Peggy: *She knows how to smile, and she uses this knowledge.*
married

Grant, Robert: *The greatest men are never known to history.*

Green, Booker: *I shall either find a way or make one.* Honor Certificate '41; Lincoln Day Play '41.

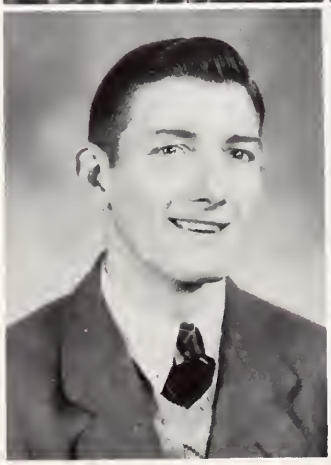

Midyear Seniors

Green, Constance: *Would there were more like her.* Trj-Y '41, '42; Homeroom President; Student Council '41; Senior Play Committee; Ring Committee.

Hale, Eugene: *There's always a place at the top of the ladder, and I want to be at the top.* Decanois '41, '42, '43; Forum '41, '42, '43, Secretary and Treasurer; French Club '42; National Honor Society '43; Class Orator.

Hoggins, Thomas: *Some think the world is made for fun and frolic; so do I.* Class Play.

Holt, Bonnie: *The mildest manners and the gentlest ways.* June Commencement Usher '43.

Horton, Dorothy: *Her scholarship is high and so is our opinion of her.* Student Council '42, '43; National Honor Society; June Commencement Usher '43; Salutatorian.

Hudleson, Rosemary: *Daughter of music.* District Soloist '41, '42; Spring Concert '41, '42; French Contest '41; Honor Certificate '41; A Cappella Choir '41, '42, '43, '44; Vespers '41, '42, '43; Madrigals '41, '42; All State Choir '42; Sectional and State Choir Contest '42; Girls' Ensemble '43; Radio Trio '43; Homeroom Banker '41, '42; Assistant Director Class Play; Commencement Soloist.

Ives, Merton: *Men's actions are the best interpreters of their thoughts.* District State Music Contest '41, '42; Treasurer Boys' Glee Club; A Cappella '41, '42, '43, Secretary '42, President '43; Madrigals '41, '42; Class Play; Christmas Vespers '41, '42, '43; State Champion Boys' Glee Club '41, '42; State Champion A Cappella '42; LaSalle-Peru Contest '40; Variety Show; Homeroom Treasurer '41; Homeroom President '42, '43; Class Parliamentarian '43.

Keeling, Lucretia Jane: *Not too serious, not too gay.* Dehigile '42; Library '42; June Commencement Usher '43.

Midyear Seniors

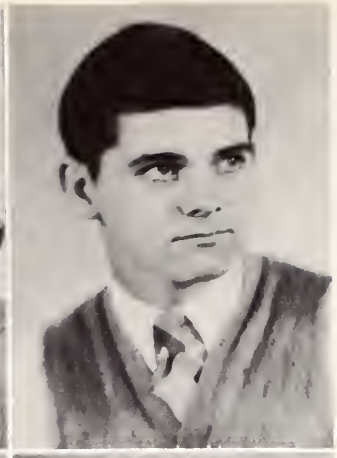

King, Imogene: *Not quantity, but quality that counts.*

Koslofske, Robert E.: *We'll note him in our memory books.* Track '43.

Linder, Ralph A.: *A person worth knowing.* Homeroom President '41; Class Play; Class Treasurer.

Maxedon, John: *Life is what we make it.*

Meeker, Rovelle: *She knows how to smile and uses this knowledge.* Homeroom Officer.

Meixner, John: *Success is as you measure it. I measure it in happiness.* Sergeant-at-arms of Senior Class; Homeroom Officer; Student Council '41, '42.

Mitchell, Robert: *Mighty in a quiet way.*

Neal, Audrey: *It takes a long time to forget her kind.* Dehigile '41; G.A.A. '41, '42, '43; Student Council '42; Tennis '42; Ring Committee.

Midyear Seniors

Nelson, Griffin: *Gentleman is written legibly on his brow.*

Oglesby, Gwendolyn: *It isn't your position that makes you happy; it's your disposition.* Homeroom Officer '41; Student Council '42; Honor Certificate '41; Tumbling Contest '42.

Printy, Dorothy: *She's very thoughtful, very fair; always willing to do her share.* Mixed Chorus; Junior Chorus; Dehigile; June Commencement Usher '43; Midyear Play Usher; Homeroom Secretary and Treasurer.

Quinn, Terry: *His heart is in his work.* Orchestra '41; Band '41, '42, '43; Class President '43; Chairman Ring Committee; Class Play; Decatur Schools Military Training Corps.

Reed, Ruth: *Sometimes smiling, sometimes serious, but always friendly.* Mixed Chorus; Junior Chorus; Observer '42, '43; French Club; Ring Committee; June Commencement Usher '43; Class Play; Directory '43; Tri-Y '42, '43.

Roderick, Betty Jane: *A girl who has so many pleasing ways.* Junior Council '42; Class Play Committee.

Rolofson, Wanda: *Clever and merry, plenty of pals, one of our most all around gals.* Homeroom Secretary and Treasurer '41, '42; Ticket Committee and Usher for "Our Town;" Student Council; Distributive Education Club '43, '44.

Roney, Cora: *Always a friend.* A Cappella '43; Glee Club '40.

Midyear Seniors

Roos, Richard: *Three-fifths of him genius, and two-fifths sheer fudge.* Observer 41; Student Council '41, '42, '43; Vice-president '43; Executive Board '41, '43; Forum '41, '42; Sergeant-at-arms '41, Secretary '42; Boys' Glee Club '41; A Cappella Choir '41, '42; State Music Festival '42; Easter Sunrise Service '41, '42; Christmas Vespers '42; Debate Club '41; National Honor Society '43, '44; Decanois '42, '43, '44, Co-editor '44; Chairman of Bond Sales '43; Honorable Mention in Review Story Contest '42, '43; "Our Town" '43; Lincoln Program '41; Chairman Student Improvement Committee '41; Chairman Social Committee of Student Council '43; Choir Variety Show '41; State Student Council Convention in Peoria '43; District Student Council Convention at Muncie '43; Valedictorian.

Ross, Dorothy: *Quietly she goes her way, not too sad and not too gay.* Distributive Education Club '43, '44.

Ruffner, Bill: *Make room for a man.* Class Officer; Homeroom Officer; Student Council '41; Midyear Play; Football '42.

Scott, Louise: *First on everyone's list.*

Smith, Genevieve: *Spiced with variety.*

Smith, Townsend: *Held back by nothing.* Class Play; Decatur Schools Military Training Corps.

Spears, Jim: *Every inch a man.* Football '42, '43; Decatur Schools Military Training Corps.

Stafford, Jean: *It is quality, not quantity, that counts.*

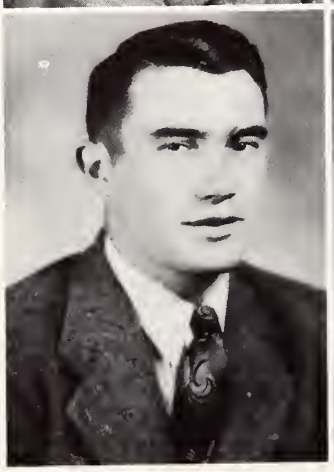

Midyear Seniors

Stanley, Charles: *None but himself could be his parallel.* Homeroom Officer; Student Council, Executive Committee; "Our Town"; Midyear Play; Class Vice-president.

Thomas, Marilyn: *Here she comes; there she goes, making friends and never foes.* Mixed Chorus; Girls' Choir; Junior Chorus; A Cappella Choir; Tri-Y '42, '43; Homeroom Officer '41; June Commencement Usher '43.

Thompson, Richard: *The man who tries will achieve success.* Basketball Usher '40, '41; Track Manager '42, '43; Football Manager '42, '43; Basketball Manager '42, '43, '44.

Waggoner, Bill: *Liked by one and all.* Class Officer; Class Play.

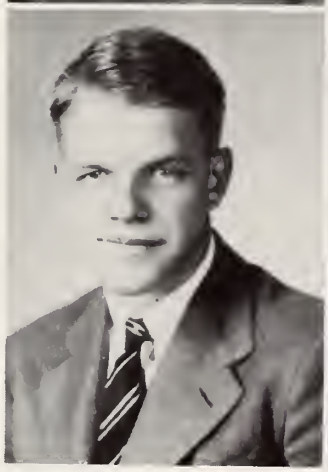

Wochner, Alice: *She could smile her way out of anything.*

Yaegel, Betty: *One cannot help but like her.*

Golenback, Kathleen: *Genial, jolly, full of fun.*

Richards, Eugene C.: *He's a good fellow, and all the fellows like him.*

Armsey, Stanley James: *Marines.*
Barnes, Clyde William: *Army.*
Braelhler, Lyle Bernard: *Army.*
Denbo, Jerald Dean: *Navy.*
Garver, Richard Miller: *Air Corps.*
Harlow, Robert Francis: *Medical Corps.*
Kinsler, William: *Medical Carps.*
Morrissey, Thomas James: *Air Corps.*
Quinn, Terry Grant: *Navy.*
Ruffner, William: *Navy.*
Tebussek, Arnold William: *Air Corps.*
Thompson, Orville Lloyd: *Air Corps.*

Midyear Seniors

Midyears in Service

Richard Logan
Navy

James Mesnard
Navy

Robert Corey
Air Corps

Joseph Atwood
Marines

William Berry
Air Corps

Albert Peterson
Engineers

Harry Dickinson
Military Police

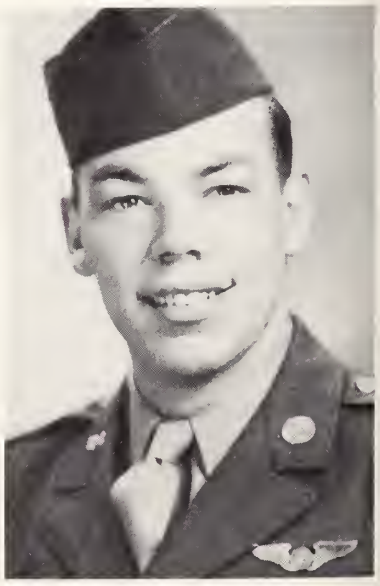

Robert Hudson
Air Corps

Midyears in Service

Theodore Dilley
Air Corps

Raymond Kelly
Medical Corps

George Meyers
Air Corps

Edward Girard
Air Corps

Leonard Ray
Engineers

Eugene Chilton
Air Corps

ERIKA FLORIAN, Piano Solo

GENEVIEVE SMITH, Piano Solo

PEGGY GRANT, Violin Solo

ROSEMARY HUDELSON, Vocal Solo

Midyear Commencement Honors

RICHARD ROOS, Valedictorian

EUGENE HALE, Class Orator

DOROTHY HORTON, Salutatorian

School Life

All education is not in the classroom.

DEAR
VALENTINE

THE DECANOIS

Nancy Cannon

CO-EDITORS

Richard Roos

Mary E. Frushour

THE DECANOIS

BUSINESS MANAGERS

Katherine McKeown

Decanois Editoral Staff

Miriam Abbott

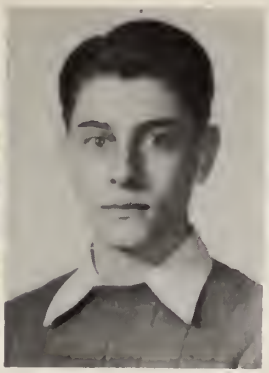
Richard Burstein

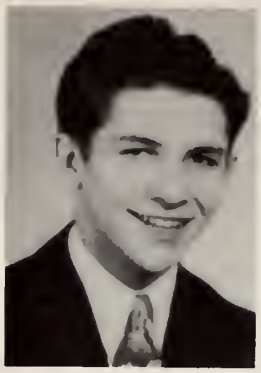
John Cochran

Ann Curry

Beryle Harris

Janet Hawkins

Eleanor Head

Barbara Hinds

Carolyn Kuny

Mary Louise Irish

Vida Kersch

Mary Leigh

Marilyn March

Phyllis McConnell

Robert Murray

Betty Lou Ping

Jean Sutherd

Kathryn Travis

Joan Weilepp

Decanois Business Staff

William Bishop
Bill Cannon
Robert Coutant
John Deremiah

Robert Eifert
William Flora
Frances Gustin
Dorothy Gill

Robert Graves
Doris Greb
Helen Humphrey
Patricia Jostes

Jack Johnson
Shirley Merritt
Mary Morris
David Mills

Naomi Morrison
Robert Pfile
David Roos
Bernadine Seaburg

Patricia Thorwick
Maribeth Ward
Edward Woare

Decanois Staff

Graham Bradley

Eugene Hale

Lloyd Andrews

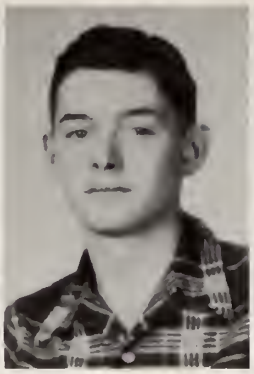

Jack Erickson

Robert West

DRAFTSMEN

PHOTOGRAPHERS

Norman Sanders
PRESIDENT

The Student Council

OFFICERS

Richard Roos
VICE PRESIDENT

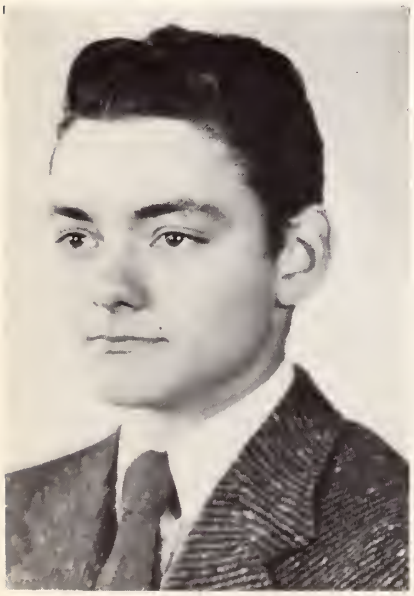

Mary Leigh
SECRETARY

George Myer
TREASURER

Student Council Elects New Executive Board

Smallwood Chosen New Adviser in First Meeting of Year; Election of Other Officers To Be Held Next Week

King Is Council Vice-President

Lounge Organization

DHS Student Council Presents All-School Musical Assembly

Stern Sisters, Hays, Brown, Molloy Are Stars in Program

G.A.A. Chooses Carr President

EXECUTIVE BOARD

Charles Stanley

Mary Louise Irish

Carolyn Hendrix

Robert King

Robert Neuendorf

Peggy Montgomery

Thomas Hostetler

Betty Lou Stoune

John Malerich

STUDENT COUNCIL MEMBERS

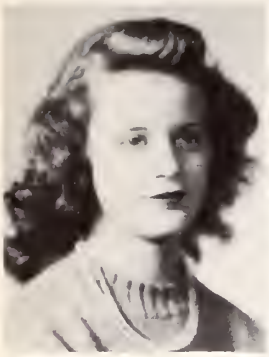
Betty Allen

Wanda Britton

Betty Bronson

Bob Burgett

Nancy Cannon

Emily Carrier

Roberta Cloyd

Betty Dappert

Jeanne Edwards

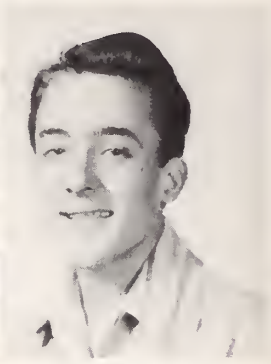
Richard Ferry

Roberta Funk

Mary Gammel

Janet Hawkins

Joan Kuhns

John McEvoy

Archie Mathias

Patricia Maxwell

Joyce Meador

Katherine Meers

Mary Merriss

STUDENT COUNCIL MEMBERS

Shirley Merritt

Danny Messman

Gerald O'Mara

Dorothy Parmenter

Margaret Record

Douglas Rogers

Frances Romano

Eugene Shampine

Martha Soffas

Ann Temple

Wilda Walker

Janet Westlund

Virginia Williams

Catherine Snow

Editor-in-Chief

The Observer

Co-Associate Editors

Jean McCormick

Julia Magnuson

The Observer

Helen Gould

Business Manager

Eunice Bolz

Circulation, Advertising Managers

Joan Purdue

June Drum

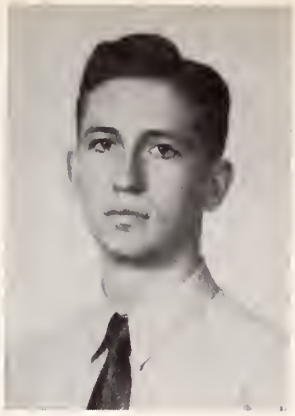

George Schmink

Sharlee Davis

Jim Morrison

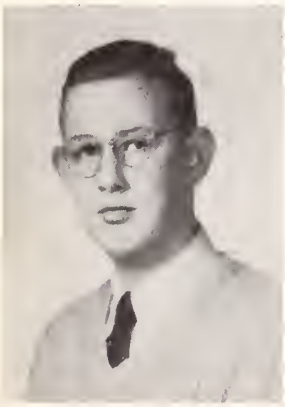

Shirley Miller

Geraldine Brinkoetter

Richard Ferry

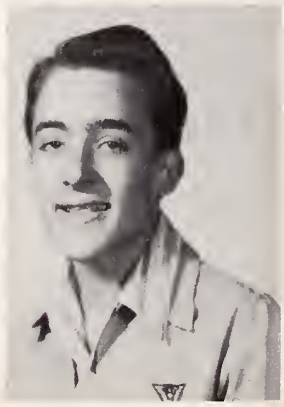

Observer Staff

Doris Emmons

James Curry

Veree Newton

Charles Ashauer

Mary Banton

Gerald Cannon

Darlene Bradley

Dorothy Hays

Louis Westfall

Margaret Record

Helene Loeffler

Betty Roderick

Lynn Whitsitt
President

Catherine Snow
Vice President

Eunice Bolz
Secretary

Donald Campbell
Treasurer

National Honor Society

Pictured below is an informal snap shot of the National Honor Society officers. Don Campbell, the vice president, was absent at the time the picture was taken.

National Honor Society

Miriam Abbott

Glen Anderson

Millicent Arnold

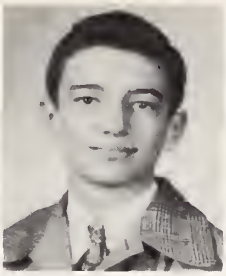
Leroy Augenstein

Marjorie Ballinger

Jesse Bridwell

Betty Bronson

Gerald Cannon

Nancy Cannon

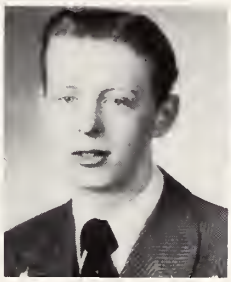
Robert Cantwell

Jean Chastain

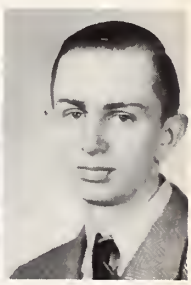
William Conyer

Robert Cushman

Opal Cutler

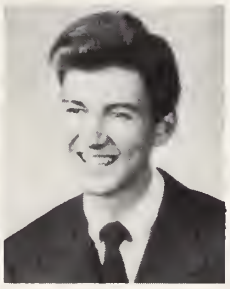
Eugene Dale

Donna Davey

Sharlee Davis

June Drum

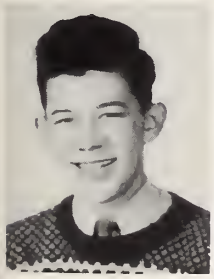
Scott Eatherly

Doris Emmons

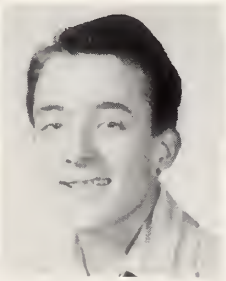
Richard Ferry

Mary E. Frushour

Lorine Gaffron

Eugene Hale

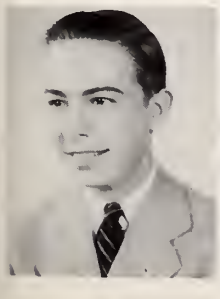
Dick Harkness

Beryle Harris

Janet Hawkins

Helen Head

Dorothy Horton

Phyllis Hubbard

National Honor Society

Mary Louise Irish

Carolyn Kuny

Donald Laskowski

Mary Leigh

Phyllis McConnell

Jean McCormick

Jean McIntosh

Mary McLaughlin

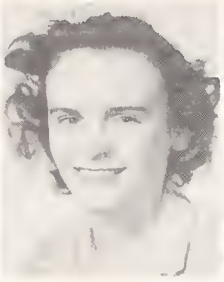
Marilyn March

Edna Meadors

Shirley Miller

Cynthia Mills

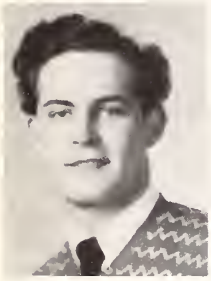
Donald Morthland

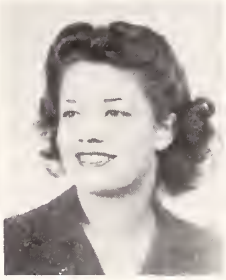
Lucille Neuendorf

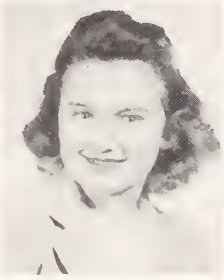
Jacqueline Patterson

Joan Purdue

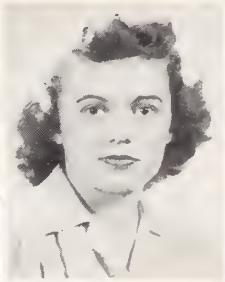
Joan Rambo

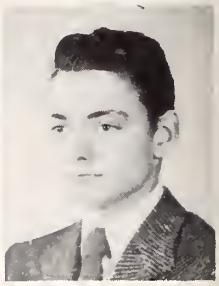
Richard Roos

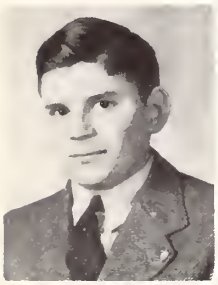
Norman Rotenberg

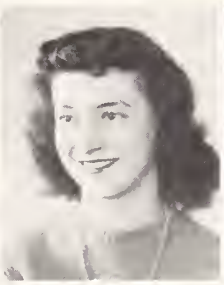
Eleanor Scholes

Georgia Shaffer

Wilma Stephens

Lois Stern

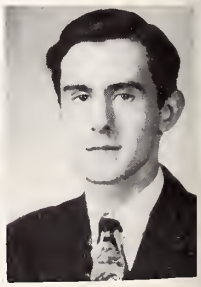
William Thompson

Carol Thorkelson

Phyllis Wade

Tom Wallace

Mary Williamson

Junior Red Cross

The members of the Junior Red Cross Council are, left to right: Ann Curry, Mary Merris, Bill Brown, Jean Durkee, Virginia Thornborough, and Janet Frye. At the top are Amelia Downing and Bob Graves. At the bottom are Richard Burstein and Jody Hinds.

The Junior Red Cross was organized in Decatur High School in 1941. It is an organization in which high school students, acting under orders from the war department, may aid their country.

During the three years of its existence, the Junior Red Cross has been carrying on vital war work. During the first year of organization, various drives were made covering recreational needs for soldiers. Throughout this year, under the direction of Miss Effie Theobald, the club has accomplished much. At Christmas time eight baskets, accommodating ten persons each, were distributed to needy families. A combination radio-victrola and records were presented on behalf of the Junior Red Cross of Decatur High and the four Junior Highs to the soldiers at Chanute Field.

Signed
Amelia Downing

First rank, left to right: William B. Wallace, James L. Morrison, Charles W. Young, John A. Jones, Herman Hale.
Second rank, left to right: Norman Rotenberg, Richard Harkness, Harry O. Witt, Robert Cushman, Gerald J. Cannon.

Decatur Schools Military Training Corps

First rank, left to right: Archie W. Mathias, John B. Walker, Eugene W. Cotton, Danny Messeman, Phillip Rotenberg.
Second rank, left to right: James J. Brink, Frank W. Riege, William A. Gross, James A. Able, Richard Morgan, Lawrence R. Doore.

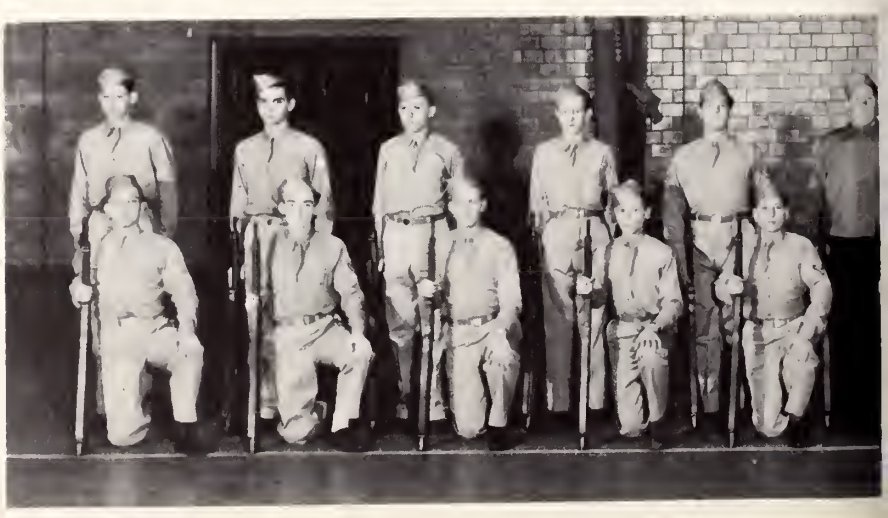

The boys on these pages are only the senior high school boys in the D.S.M.T.C. The corps is open to any boy fourteen years or over who is in the ninth grade or in senior high school.

The Decatur Schools Military Training Corps meets every Wednesday and Thursday night to drill or to receive instruction on customs of the military service. This training is valuable in any branch of the service.

First rank, left to right: Dale Hill, James R. Weber, Jerome Rotenberg, John S. Blair, Charles Colbert, Paul A. DeFrates.
Second rank, left to right: Davis E. Spires, Irving Melnick, Kenneth M. Wunderlich, Jack T. Rodgers, Eugene P. Hale, James A. Ehman.

The following boys are not in either picture: Rollin H. Allen, Daivd E. Brady, Gerald L. Butt, Nick W. Carteros, Harold E. Clanton, Charles S. Crockett, Billy R. Cullins, Marion A. Chase, Vernon K. Davidson, Raymond E. Dale, John R. Ellis, Clarence E. Georges, Walter F. Grider, Richard T. Hawkins, Kenneth D. Hill, Kenneth R. Miller, Eugene N. Mixell, Jack E. Payton, Russell S. Price, Robert L. Renfeld, David G. Sober, James A. Spears, John W. Ward, William A. Wiedemeyer, Phillip J. Wills, Robert E. Wilson, William C. Witt.

First rank, left to right: Jerald M. Rosen, Lloyd F. Andrews, Edwin M. Chepan, Donald D. Peifer, Neil H. Anderson, Phillip E. Batson.
Second rank, left to right: Delmar E. Dial, Jack T. Smart, George E. Muench, Donald K. Riley, Dale Hill.

Review Story Contest

Mary McLaughlin, *First Place*

James Bailey, *Second Place*

Janice Unti, *Third Place*

Juanita Oliver, *Fourth Place*

On this page are the winners of the forty-eighth Herald and Review Story Contest, and on the following page, in order of their merit, are those who received honorable mention. This contest is one of the highlights of the year, and it provides an opportunity for the students to obtain writing experience.

Of the one hundred seventy entries, the stories of these twenty students showed superiority. The judges were Miss Cleda Moses, Mrs. R. C. M. Kraabel, and Reverend J. A. Nansen.

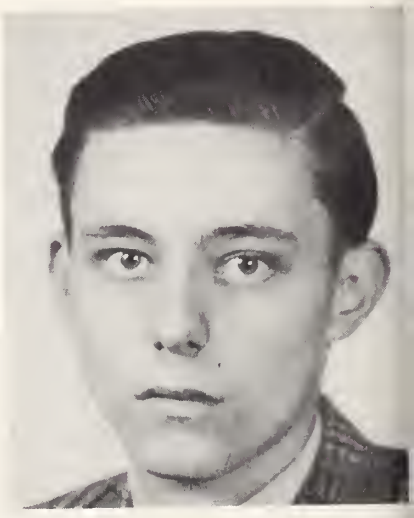

Edgar Smallwood, *Fifth Place*

Honorable Mention

Lucille Markham

Cynthia Mills

Mary Louise Irish

Mary Lou Muir

Rodney Polley

Mildred Hauser

Julia Magnuson

James Jeffers

Vida Kersch

Janet Hawkins

James Curry

Richard Roos

Ruby Burdick

Mary Nichols

Distributive Education

The aim of the Distributive Education Club is to acquire a knowledge of the principles and practices of retailing. This includes a study of how different types of stores can be operated more efficiently in regard to displaying merchandise, buying, and managing. A study of how to deal with various types of customers and make better sales has also been made. Each week one member plans and arranges the display window built recently in the classroom.

The officers include Charles Entrekin, president; Ray Reynolds, vice president, succeeding John Clark; Velma Jean Collins, secretary, succeeding Lucille Neuendorf; Alice Davis, treasurer, succeeding Lucille Neuendorf; and Edna Karloski, press reporter. Mr. Pearson is the adviser of the club.

Radio-Speech

Left to right are: Katherine McKeown, Tommy Hoggins, Herbert Imhoff, Letitiann Parks, Joan Odor, Betty Auer, John Vrooman, Mary Louis Irish, Betty South, Janice Hahn, Miriam Abbott, Bob Tearnan, and Nancy Cannon.

Midyear Class Day

Differing from the usual humorous program, the 1943 Midyear class day was dedicated to the Decatur High School boys who have been killed in service.

Alice Bridgewater recited the familiar "Spires of Oxford". Each of the Midyear girls, wearing large gold stars, gave a short history of one of the boys, telling when he had joined the service and how he had been killed. A few members of the class presented a pageant depicting our school's part in winning the war. The remainder of the program was in keeping with the patriotic theme.

The picture above shows the girls of the class as they stood below the service flag forming a V.

Alice Bridgewater

Merton Ives

Eugene Hale

MIDYEAR CLASS OF 1944

Presents

Ever Since Eve

JOHN CLOVER

SUSAN BLAKE

Johnny and Lucybelle have a chat.

Ever Since Eve

MISS SOUTH

Production

Class Adviser.....*Miss Elma Goldinger*
Director.....*Miss Betty South*
Assistant Director.....*Rosemary Hudelson*
Make-up, *Miss Helen Gorham, Marilyn Thomas*
Stage Managers...*Eugene Hale, Ralph Linder*
Curtain.....*William Waggoner*
Electrician.....*Robert West*

BETSY IRWIN

Spud gets the measles

MR. CLOVER

MISS WILLARD

PRESTON HUGHES

LUCYBELLE LEE

Ever Since Eve

Characters

John Clover . . . . . *Merton Ives*
Susan Blake . . . . . *Connie Green*
Spud Irwin . . . . . *Thomas Hoggins*
Lucybelle Lee . . . . . *Jacqueline Bowman*
Betsy Irwin . . . . . *Ruth Reed*
Mr. Clover . . . . . *John Meixner*
Mrs. Clover . . . . . *Ruby Burdick*
Preston Hughes . . . . . *Ralph Linder*
Miss Willard . . . . . *Erika Florian*
Henry Quinn . . . . . *Terry Quinn*
Cappy . . . . . *Townsend Smith*

MRS. CLOVER

SPUD IRWIN

Ever Since Eve

Ever Since Eve is the mirthful story of Susan Blake, a career girl, and the troubles which beset those two musketeers, Johnny Clover and Spud Irwin, editor and business manager of the Preston High School *Penquin*. When Susan high-pressures herself into the position of assistant editor, things really begin to pop. Before the curtain falls on the second act, Susan, with the best possible intentions, has almost bankrupt the *Penquin*, shaken the friendship of the musketeers, and given them the measles. When her innocent enthusiasm involves all three in an illegal pinball game, which almost lands them in jail, Johnny's mother steps in. She saves the day not only for the young people, but also for the high school principal and the pretty journalism teacher, whose lives have been disrupted by the meddling, but ever adorable Susan.

HENRY QUINN

CAPPY

CLASS OF 1944

Presents

Merton of the Movies

JEFF BAIRD

ELMER HUFF

MERTON GILL
Friday

MERTON GILL
Saturday

Characters

LIST OF CHARACTERS

Amos G. Gashwiler . . . . . *Herbert Imhoff*
Elmer Huff . . . . . *Robert Tearnan*
Merton Gill . . . . *Robert Graves (Friday) Robert Cushman (Saturday)*
Tessie Kearns . . . . . *Norma Schmitt*
Dottie LaMarr . . . . . *Mary Banton*
Casting Director . . . . . *Eunice Bolz*
J. Lester Montague . . . . . *Robert Garvin*
Sigmond Rosenblatt . . . . . *Stewart File*
Weller . . . . . *Kenneth Price*
Camera Man . . . . . *James Ehman*
Greer Davis . . . . . *Carolyn Kuny*
The Montague Girl . . . . . *Betty Bissey*
Harold Parmalee . . . . . *Harold Jackson*
Jeff Baird . . . . . *John Cochran*
Beulah Baxter . . . . . *Joan Odor*
Muriel Mercer . . . . . *Julia Magnuson*
Maxine . . . . . *Lois Stern*
Mrs. Patterson . . . . . *Letitiana Parks*
Mr. Walburg . . . . . *John Vrooman*
Advertising Manager . . . . . *John Cochran*
Business Managers . . *Carolyn Kuny, Mary Leigh, Laura Dellert*
Stage Manager . . . . . *Annagene Durbin*
Director . . . . . *Mrs. Norma Magnuson*
Class Adviser . . . . . *Miss Mary Carroll*

THE MONTAGUE GIRL

MRS. PATTERSON

AMOS G. GASHWILER

TESSIE KEARNS

CASTING DIRECTOR

Merton of the Movies

Merton of the Movies, by Harry Leon Wilson, was presented by the Senior Class of 1944, February 25 and 26.

Merton is a small town boy who decides he wants a career on the stage instead of a job in Mr. Gashwiler's general store. He saves up his money and, in the course of time, he has enough to get to Hollywood. He has many difficulties but finally gets a job playing what he thinks are serious parts, but really he is being played a sucker by Jeff Baird and the Montague Girl. They lead him to believe he is a great hero of the screen such as his idol, a certain Parmelee. He finally finds out that he is not in the type of pictures that he thought he was and so thinks that his career is ruined.

The Montague Girl meanwhile has fallen hook, line, and sinker for Merton, and she makes him see that he is much better at making comedies than he is at serious work.

Finally Merton discovers his place is in comedies, and he finds he can be contented with them, that is, if the Montague Girl is still around.

Christmas Vespers

DIRECTOR OF A CHOIR.....*Miss Gertrude Keyl*

DIRECTOR OF B CHOIR.....*Miss Margaret Fassnacht*

DIRECTOR OF MADRIGALS.....*Miss Gertrude Keyl*

ACCOMPANISTS..... ..... *Miss Margaret Fassnacht, Gayle Garton*

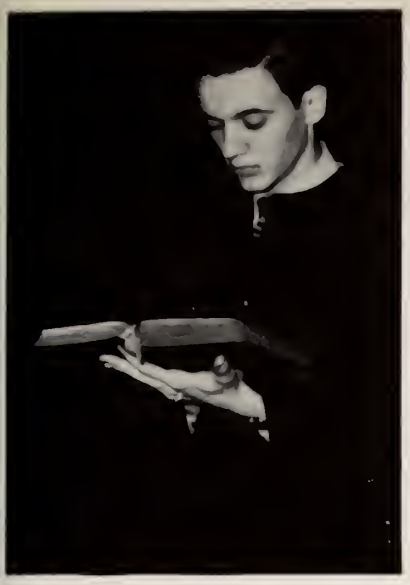

Robert King

MADRIGAL SINGERS
Eleanor Anne Brown
Sharlee Davis
Peggy Montgomery
Marilyn Heath
Joan Clendening
Jean McCormick
Dallas Wallace
Van Wasson
Vernon Webber
Kenneth Wunderlich
Robert King
Jack Longbons

Eleanor Ann Brown

Program

Call To Worship . . . . . *Handel*
CHIMES—DON POISEL
Processional: Adeste Fideles . . . . . *Reading*
Break Forth, O Beauteous Heavenly Light . . . . . *Bach*
Ye Watchers and Ye Holy Ones . . . *17 Century Hymn*
COMBINED CHOIRS
Scripture . . . . . *Luke I: 26-33, 46-50*
ROBERT KING
Magnificat . . . . . *Lutkin*
ELEANOR ANNE BROWN
BETTY LOU STOUNE, VIOLIN OBLIGATO
Scripture . . . . . *Luke II: 1-14*
ROBERT KING
Response: Beautiful Savior . . . . . *Christianson*
JUNE DRUM, SOLO
Tenebrae Factae Sunt . . . . . *Palestrina*
How Far is it to Bethlehem . . . . . *Shaw*
O Man Thy Grief and Sin . . . . . *Williams*
A CHOIR
Go Tell it on the Mountains . . . . . *Negro Spiritual*
Jesus is Born . . . . . *First American Christmas Carol*
Pat-A-Pan . . . . . *French Carol*
MADRIGALS
Legend . . . . . *Tschaikowsky*
Cradle Hymn . . . . . *Christianson*
Cherubim Song . . . . . *Muzicheski-Tkach*
B CHOIR
Three Kings . . . . . *Willan*
Joseph Came Seeking A Resting Place . . . *Willoughby*
Let Thy Holy Presence . . . . . *Tschesnokoff*
Silent Night . . . . . *Gruber-Wetzel*
A CHOIR
Benediction . . . . . *Rev. Carrel Flewelling*
Response: The Lord Bless You and Keep You . . *Lutkin*

Band

FLUTE AND PICCOLO
Jack Bateman

CLARINETS
Robert Jones
Lyle Aydelott
Leland Wochner
Jack Cook
Robert Hughes
Frederick Scranton
Billy Huckaby

SAXOPHONES
Richard Barger
Charles Bennett
Robert Doss

CORNETS
Robert Roberts
Sterling Boyer
Bill Rutherford
Bob Burdick
Don Tarvin
Richard Templeton
Robert Richards
Robert Wickersham
Billy Ballinger

HORNS
Lloyd Beatty

1944

Nick Carperos
Walter Carter
Robert Harmon
James Boyd

TROMBONES
Paul Nichols
Paul Wallisa
Eugene Cook
Ted Bradford
Robert Boyd
Henry Gillmar
Bill Weidemeyer

BARITONES
Dean Mounts
Larry Redman

Eb BASSES
Arthur Sappington
Bill Barnett

B. B. BASSES
John Armstrong
Wayne Chambliss

TYMPANI AND CHIMES
Don Poisel

BELLS, TRAPS AND SIDE DRUM
Edward Woare
Wayne Albert

BASS DRUM
Clarence Howard

Orchestra

VIOLINS
Betty Bissey
Lois Stern
Mary Clark
Betty Lou Stoune
Dorothy Dellert
Nick Carperos
Walter Carter
Barbara Hughes
Vernon Weber
Don Andrews
Robert Harmon

VIOLA
Joanna Stern
Mary Margaret Nichols

CELLO
Dorothy Hays

BASS
John Armstrong
Wayne Chambliss

PIANO
Doris Badorek
Dolorez Baker
Lois Smith
Bette Lee Beilsmith
Maxine Fish
Georgeann Hall

XYLOPHONE
Ruth Weidemeyer

FLUTE AND PICCOLO
Jack Bateman
Mildred Hauser

OBOE
Mary Margaret Winings
Lyle Aydelott

CLARINETS
Robert Jones
Phyllis Lehman

1944

Jack Cook
Barbara Hart
Leland Wochner
Frederick Scranton
Charlotte Lingenfelter

SAXOPHONE
Mary Lou Muir
Richard Barger
Robert Goss

CORNET
Robert Roberts
Bill Rutherford
Don Tarvin
Bob Burdick
Robert Richards
Robert Wickersham
Billy Ballinger

TROMBONE
Paul Nichols
Paul Wallisa
Ted Bradford
Eugene Cook
Robert Boyd

BARITONE
Dean Mounts
Larry Redman

TUBA
Arthur Sappington

TYMPANI
Don Poisel

BELLS AND CHIMES
Jacqueline Hedrick
Wayne Albert

SIDE DRUM AND TRAPS
Edward Woare

BASS DRUM
Clarence Howard

A Cappella Choir

The A Choir under Miss Gertrude Keyl's direction has given its best musically this year. Highlighting the activities were the beautiful and impressive Christmas vespers, given for students and adults, and the annual Easter sunrise service. A trip was made to Springfield in March to provide the music for the teachers' conference which took place in the Orpheum theater. This provided good entertainment for the teachers and excellent experience for the singers. The choir has sung for various civic organizations and has kept its reputation for fine music. Gayle Garton was accompanist for the choir.

Singing a variety of numbers, choir members have learned to sing as a group, sacrificing their individualism for the sake of the choir. Some students have sung in the choir for three semesters. Those who have spent only a short time in the organization will remember their experiences as interesting ones. The curtain is rung down for another year on the A Cappella Choir, and hasn't it all been fun!

The members are, counter clockwise: Jayne Anderson, Marilyn Andrews, Joe Bailey, Dale Baldridge, Roy Bartrem, Phillip Batson, Betty Bissey, Eunice Bolz, Eleanor Ann Brown, Pauline Brown, Joan Clendennings, Bill Cullins, Sharlee Davis, Keith Dean, Raymond DeLaughter, June Drum, Ann Ecklund, Bob Eifert, Lois Ellegood, Gary Florian, Gloria Galley, Betty Gammon, Gayle Garton. In the lower left is Charles Groo, and in the lower right is Marilyn Heath.

A Cappella Choir

Merton Ives served as president for the first semester. Other officers were: Peg Montgomery and Dean Peel, vice presidents; and June Drum, secretary-treasurer. For the second semester, Bob King was president; June Drum and Bob Eifert, vice presidents; and Peg Montgomery, secretary-treasurer.

Counter clockwise: Jeanine Hoffman, Rowena Jordan, Miss Keyl, Vida Kersch, Gene Kile, Mac Kile, Bob King, June Landis, Ethyl Leeds, Jack Longbons, Elizabeth Mahaney, Jean McCormick, Sally McKeown, Edna M. Meadors, Joyce Meador, Mary Merris, Juanita Minton, Peg Montgomery, Mary M. Nichols, Barbara Ott, Dean Peel, David Price, Charlotte Pritchett, Jean Robinson, Georgia Shaffer, Gene Shampine, Donald Snyder, Betty Lou Tozier, Dallas Wallace.

Inside row, left to right: Van Wasson, Vernon Weber, Janet Westlund, Tom Whitten, William Witt, Joan Wisely, and Norman Wright.

B Choir

The B Choir was formed last year when the original A Cappella Choir was divided into two groups. This choir is under the direction of Miss Margaret Fassnacht.

The Christmas Vespers service, which called for hard work and good musicianship, was the high point of the year. During Holy Week, B Choir gave a concert at the First Methodist Church on Sunday evening, April 2, and also at the Presbyterian Church, Thursday, April 6. They gave the Holy Week auditoriums at school and climaxed the week by singing at the Easter morning sunrise service, April 9.

Out of this group have come many of the members of special ensembles. The choir has had several engagements to sing, and these have all been fulfilled to the complete satisfaction and enjoyment of Decatur listeners.

The members are, left to right counter clockwise: Marilyn Aulabaugh, Juanita Bailey, Betty Bain, Edward Besalke, Robert Burgett, Eulavohne Butler, Carl Campbell, Berdena Carr, Juanita Cole, Bonnie Craig, Raymond De Laughter, Pat Egnor, Barbara Fogler, Charles Fuson, Mary Gammell, Shirley Garver, Barbara Gunter, Herman Hale, Joan Hanks, Norma Hawkins, Margery Hicks, Bette Hubbell, Olive Jewell, Billy Johnson, George Kuhns, Bonnie Liming, Scott Lusk, Janice Lutz, Margaret Martin, June Meece, Shirley Merritt, Carol Miller, Corwin Minick, Jack Patton, Dorothy Parmenter, Betty Ptomey, Russell Price, Barbara Jean Ray, Barbara Ream.

carl campbell

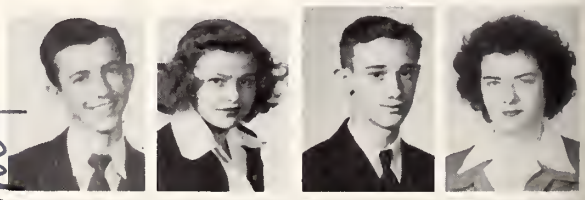

B Choir

Officers for second semester are: Phyllis Wade, president; Mary Winings, 1st vice president; Edward Besalke, 2nd vice president; Billy Johnson, secretary; George Kuhns, treasurer; and Pat Egnor, librarian.

The members are, reading down left to right: Shirley Rotenberry, Joan Ruthrauff, Coleen Scott, Carolyn Seitz, Carol Seitz, Mary Singleton, Claude Smith, Elsie Smyers, Martha Soffas, Margaret Stuart, Frances Vallas, Phyllis Wade, Minia Whaley, Gene Wiese, Mary M. Winings, and the director, Miss Fassnacht.

Mixed Chorus

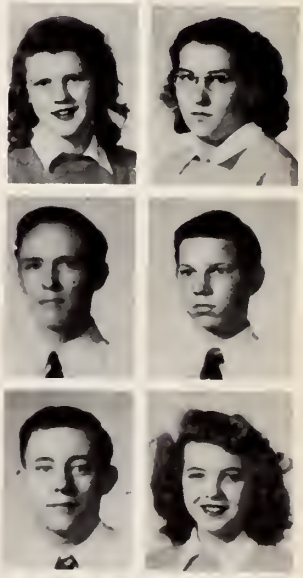

Mixed Chorus has been studying music in detail, working especially to perfect timing, conducting, music appreciation, and sight reading.

In studying a composition, students must become acquainted with the history, style, tradition, and nature of the composition to interpret it correctly.

Left to right counter clockwise: Neil Anderson, John Balamos, Suzanne Bass, Barbara Blanchard, Marilyn Brown, Gloria Dawson, Bill Eaton, Marjorie Emmons, Paul DeFrates, June Green, Madonna Langdon, Shirley McDonald, Dorothy Schank, Dolores Short, Shirley Short, Edgar Smallwood, Twila Strocher, Joe Thomas, Howard Wallace, Martha Ward, Betty Lou Weaver.

Girls' Choir

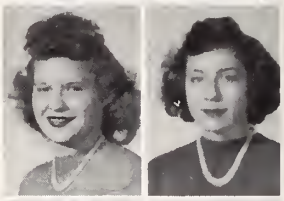

The Girls' Choir is another one of the many active groups of singers at D. H. S. It consists of 36 girls directed by Miss Keyl.

Standards that these singers adhere to are not easy. In music, as in other activities, a certain amount of teamwork is necessary. Willingness on the part of each girl to take only her share of the spotlight has accounted for the club's success, and it is one of the most sought for D. H. S. musical organizations.

Girls' Choir is commonly known as a "build-up" group for the A Choir which is the highest musical group in D. H. S. Many of its members, after one or two semesters of rigid musical work, are eligible for the A Choir.

Throughout the year, the Girls' Choir plans to give various public appearances.

Officers for this semester are: Mary Godwin, president; Jane Crocker, vice president; and Doris Kashefska, secretary-treasurer.

Left to right, counter clockwise: Alma Appleman, Beverly Black, Phyllis Bridgewater, Edna Lois Butler, Virginia Carr, Jean Clark, Jane Crocker, Mary Crutchley, Jean Enlow, Martha Evans, Patricia Garver, Helen Glover, Mary Godwin, Annalee Grey, Doris Greb, Barbara Hall, Joyce Hersh, Doris Kashefska, Linna McKittreck, Doris Krohn, Pat Maxwell, Shirley Molloy, Cora Nihiser, Margerie Orr, Eileen Otis, Melba Quillen, Betty Lou Roderick, Patsy Shumate, Gladys Stroh, Elizabeth Somerville, Mary Louise Thorpe, Frances Traylor, Jacqueline Ware, Maxine Whiteside, Wenonah Wild, Eleanor Wood.

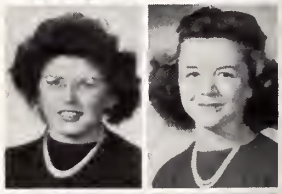

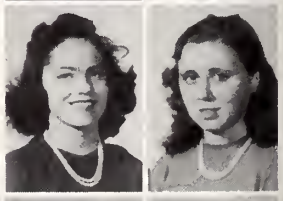

Girls' Glee Club

The officers of Girls' Glee Club are: Janette Ruch, president; Pat Smith, vice president; Charlotte White, secretary-treasurer; and Barbara Wheal, librarian.

The aim of our Girls' Glee Club is to improve our voices and to learn the basic fundamentals of choral singing.

The members are, left to right, counter clockwise: Audrey Clem, Opal Cummings, Margery Cushman, Donna Day, Carol Gneckow, Dolores Hadley, Katherine Harris, Carlene Jones, Jean Loetterle, Norma Nash, Ruth Patrick, Betty Pundt, Paula Rasar, Janette Ruch, Betty Sablotny, Mary Severns, Shirley Sherman, Valerie Shirley, Pat Smith, Della Tolliver, and Charlotte White.

Boys' Glee Club

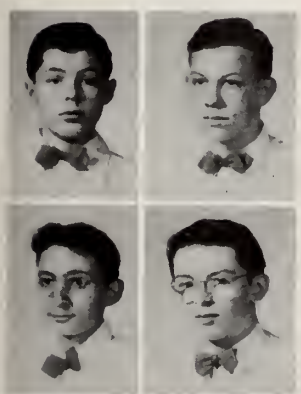

Boys' Glee Club is a choral group organized for the purpose of interpreting and singing Negro spirituals and other numbers. The Glee Club is smaller than it has been in former years, but what it lacks in quantity, it makes up in quality. It meets Tuesdays and Thursdays the second hour under the direction of Miss Gertrude Keyl.

Left to right, counter clockwise: Neil Anderson, Joe Bailey, John Balamos, Roy Bartrem, Paul De Frates, Bill Eaton, Bob Eifert, Bob Nicholls, Bob Page, Edgar Smallwood, Joe Thomas, Howard Wallace, Van Wasson, Leonard Wetherell, Eugene Wiese.

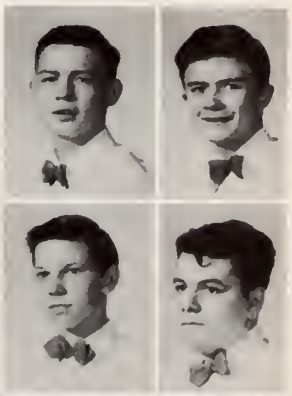

Modernaires

Girls: Marilyn Andrews, Carolyn Seitz, Joan Wiseley, Mary Gammel, Jean Robinson, Carol Miller, June Drum, and Carol Seitz.
Boys: Phillip Batson, Donald Snyder, Otto Neiderbrack, Edward Besalke, Robert Eifert, George Kuhns, Billy Johnson, and Bob Burgett.

Madrigals

Singers: Robert King, Jean McCormick, Sharlee Davis, Vernon Weber, Marilyn Heath, Joan Clendening, Kenneth Wunderlick, Dallas Wallace, Van Wasson, Eleanor Ann Brown, Peggy Montgomery, and Jack Longbons.

Colored Girls' Chorus

The girls in the Colored Girls' Chorus sing for their own enjoyment and give programs for others. The club meets twice a week. Miss Margaret Fassnacht is the director.

The members are, left to right reading clockwise: Doris Baugh, Cathleen Bowens, Alberta Brassfield, Annie Broadnax, Mary Coleman, Genevieve Fuchre, Williene Fuchre, Delores Hadley, Jewell Hood, Carlene Jones, Wadell Livingston, Harriet McDaniel, Ruth Mendozia, Althia Murrell, Marion Murrell, Lettie Natt, Earline Perdins, Viola Porter, Lorraine Sangster, Thelma Sangster, Valerie Shirley, Daisy Williams, Elizabeth Wisdom.

Aristos

Aristos, one of the two literary societies for girls, is under the direction of Miss Georgia Mitchell. The purpose of this organization is to broaden the girls' interest in subjects of English, to increase their knowledge of books and plays, and to provide a new type of social event for the girls.

During the year, speakers have been brought to the meetings. Members from Aristos took part in the inter-society contest around which the first semester's work was centered.

The requirements are to have a C average and to have eighth hour free. Members, reading counter-clock-wise are: Mary Singleton, Ruth Weidemeyer, Joan Cast, Jean Clark, Amelia Downing, Elaine Hoffman, Helene Loeffler, Marilyn March, Dorothy Parmenter, Betty Ping, Mary Scherer.

Agora

The members of Agora Literary Society meet once each week to discuss current as well as classical literature. These meetings, which are held each Monday during the eighth hour, are informal and interesting, with Miss Lois Yoder as adviser.

During the first semester, the group spent most of its time working on the inter-society contest which Agora placed first this year. Darlene Bradley won first place in the humorous reading contest, and June Drum placed third in interpretative reading. Jean Chastain was second in the dramatic reading contest, and first place for the learned oration went to Margaret Haan. In the second semester, Agora helped to sponsor an all-school carnival dance which was held in the old gym on March 23.

June Drum served as president for the first semester. The other officers included Patsy Shumate, vice-president; Doris Emmons, secretary; and Margaret Haan, treasurer.

Officers for the second semester were Doris Emmons, president; Darlene Bradley, vice-president; Veree Newton, secretary; Margaret Haan, treasurer; Georgia Shaffer, parliamentarian and English critic.

Members are, reading counter clockwise: Mary Bangert, Barbara Blanchard, Phyllis Bridgewater, Darlene Bradley, Betty Bronson, Marilyn Brown, Jean Chastain, Rosemary Craig, Gloria Dawson, June Drum, Doris Emmons, Majorie Emmons, Carol Gneckow, Gloria Harless, Marjory Hicks, Helen Joynt, Doris Krohn, Shirley McDonald, Veree Newton, Margaret Record, Georgia Shaffer, Patsy Shumate, Ruth Soules. *In the left corner is* Martha Ward; *in the right*, Jacqueline Ware.

Forum

Forum Literary Society is an organization of boys who find fun and enjoyment through the club's activities. These activities are not wholly literary in aspect, and thus a wide variety of activities is possible. Forum was named from the Roman Forum where the intellects of that day met and discussed current topics. The Forum of today also meets for discussions upon all types of problems and ideas.

Purposes of Forum are to create and maintain a literary interest among the boys of Decatur High School, to give practice in speaking before a group, and to give actual experience in parliamentary procedure.

Requirements for membership are a C average in English, the eighth hour free on Monday, a two minute acceptance speech, the successful completion of a brief pledge period, and acceptance by vote from the members.

Some of the activities of Forum include a monthly night meeting in the home of one of the members, inter-society contests and banquet, and picnics, parties, and basketball games with a rival society.

The officers of Forum are: president, James Morrison; vice-president, Jack Ward; secretary-treasurer, Francis Songer; and sergeants-at-arms, Harold Durcholz and Leonard Schwab.

Members are, reading around the page, Dick Barner, Bob Bloomquist, Harold Durcholz, Jack Erikson, Tom Hostetler, Jim Morrison, Paul Smallwood, adviser, Dean Musick, Daniel Rambo, Phillip Rotenberg, Leonard Schwab, Francis Songer, and Jack Ward.

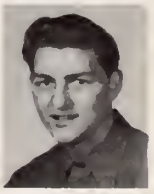

Rotaro

Rotaro is one of the two literary societies for boys. The name Rotaro is derived from spelling the word orator backwards, and thus it explains the purpose of the club. After a brief business meeting, the program consists of reports and outside speakers.

This society meets each Monday during eighth hour. The requirements for membership consist of tryouts and a C average in English. Dues for one semester are thirty-five cents, and if all requirements are fullfilled, a credit is given for the semester's work.

Officers for the first semester were Herbert Imhoff, president; Thomas Mentis, vice president; Richard Ferry, secretary; and Loren Ernest, treasurer. New officers were elected for the second semester, and they include: Richard Ferry, president; Gordon Mier, vice president; George Manoff, secretary; and Stuart Black, treasurer. Miss Helen Gorham is adviser.

Above, left to right: Robert Belmar, Stuart Black, Carl Crosby, Otto Dumbroski, James Ehman, Loren Ernest. *Below, left to right:* Richard Ferrel, Bob Graves, Maurice Johnson, Hans Loeffler, George Manoff, Tom Mentis, Gordon Mier, Pat McConnell, Louis Westfall.

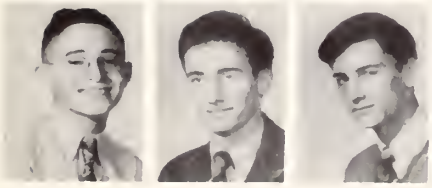

Thalia

Thalia, a dramatic club in Decatur High School, was organized in 1936 by a group of boys with Miss Robertson as adviser. The original membership included thirty-five boys and girls. From time to time Thalia has presented plays for the public and the student body.

This year Thalia meets in Room 327, the ninth hour on Thursdays. Tryouts for membership include readings and pantomimes.

The officers for the first semester were: Georgia Shaffer, president; Carolyn Seitz, vice president; Carol Seitz, secretary; Byrd Davis, treasurer; Herbert Imhoff and Francis Songer, sergeants-at-arms. The officers for the second semester are: Janet Frye, president; Letitiann Parks, vice president; Patricia Maxwell, secretary succeeding Esther Clark; Dorothy Parmenter, treasurer; Georgia Shaffer and Barbara Ray, sergeants-at-arms.

The programs have been of an educational type, preparing members for a three act play, as well as giving them practical information. Some of the more interesting discussions have been about make up, gestures, facial expression, stage settings, dialect, and reading and casting of one act plays. The discussions are augmented by demonstrations which have been helpful in gaining an understanding of the fundamentals of acting.

Parties have been given in the homes of several members and in the regular meeting place. Members, reading counter-clockwise: Eleanor Bogart, Ellen Burrus, Doris Greb, Olive Jewell, Letitiann Parks, Dorothy Parmenter, Barbara Ray, Norma Riedel, Carol Seitz, Carolyn Seitz, Georgia Shaffer, Martha Soffas, Twila Strocher.

Junior Art League

The Junior Art League was organized in November, 1912. It grew out of the senior organization now called the Decatur Art Center. To be eligible for membership, a student must have been previously or now be enrolled in an art class. The adviser is Mrs. Maude C. Meyer.

The purpose of the club has been to develop an understanding and desire for beauty everywhere and to increase the interest in Fine, Commercial, and Industrial Arts. The purpose of the club this year has been to be of service to the school, to the community, and to the nation in advertising with posters all the campaigns and activities to hasten victory and world peace.

Christmas cards were made and sent to all former Decatur High School men and women in service. Hand made tallies and favors were sent to the Red Cross for sick servicemen in hospitals.

Officers for the year were Charles Boyle, president; Lorraine Bain, vice president; Doris Jacobs, secretary succeeding Shirley Merris; Donald Polen, treasurer; Wilma Olsen and Bill Heyduck, press reporters succeeding Lois Jackson and Bernard Bachstein; and Bernard Bachstein, program chairman succeeding Lorraine Bain.

The members reading down are: Bernard Bachstein, Lorraine Bain, Charles Boyle, Dick Bramer, Ina Fackler, Bill Heyduck, Doris Jacobs, Margaret Jones, Shirley Lanham, Shirley Merriss, Wilma Olsen, and Eleanor Weaver.

E.W.

Girls' Athletic Association

The purpose of the Girls' Athletic Association is to give high school girls recreation after school. It gives them a chance to learn the authentic rules and regulations of the various sports. To promote sound, healthy bodies so that the girls may do their share in the war effort is an objective of the club.

The G. A. A. meets once a week with its adviser, Miss Helen Kyle. In its first few meetings the G.A.A. decided not to continue to be a member of the state athletic association.

Officers were: Berdena Carr, president; and Harriet Kirby, vice president. When Miss Kyle left for service with the American Red Cross, the club disbanded, but will reorganize next year.

Members are, counter clockwise: Viola Cassidy, Alice Funkhouser, Aileen Hedrick, Harriet Kirby, Norma Jean May, Annette McAdams, Christine Mentis, Shirley Merris, Juanita Oliver, Jean Powell, Betty Rambo, Beulah Rambo, Barbara Ray, Caryl Seitz, Caryln Seitz, Mary Louise Severns, Betty Shively, Martha Soffas, Julia Strocher, Minia Whaley.

Crystal Bird Club

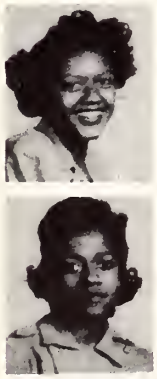

The Crystal Bird Club, a club of colored girls, is named for Miss Crystal Bird, the first colored member of the national Y.W.C.A. staff.

The club's objective for 1943 and 1944 was to take part in the American Red Cross Nurses' Helpers Class. It has given to charity, sponsored a formal dance, helped plan the World Fellowship dinner, the junior membership party, and a tea for incoming sophomores. Also, the members have attended the social hygiene address.

The officers for 1943 and 1944 were: Valerie Shirley, president; Williene Fuchre, vice president; Elizabeth Wisdom, secretary; and Thelma Sangster, treasurer.

Counter clockwise: Varnell Anderson, Doris Baugh, Albertha Brassfield, Annie Broadnax, Williene Fuchre, Genevieve Fuchre, Carlene Jones, Mattie King, Ruth Mendozia, Lettie Natt, Earline Perkins, Viola Portis, Frances Price, Lorean Sangster, Valerie Shirely, Daisy Williams, Elizabeth Wisdom. *Above center:* Mrs. Thomas Glass, adviser.

Tri-Y

The "war effort" changed the program of the Tri-Y club from an after school group to a schedule which began with archery at 3 P.M. and ended with supper at 7 P.M. Because high school girls have done all kinds of volunteer and paid work in the community, all-out-offensive activities have been planned accordingly. Swimming, handicraft, music, community service, A.R.C. nurses' aides, work at Decatur Day Nursery, slumber parties have been included.

The officers of the club are: Joan Purdue, president; Rosellen Kock, vice president; Mary Alice Muirheid, secretary; and Shirley Miller, treasurer. Miss Christine P'Simer is adviser, and Miss Elizabeth Connard is consultant.

The members are, counter clockwise: Dolores Baker, Esther Clark, Marilla Hughey, Katherine Harris, Mildred Hauser, Doris Jacobs, Margaret Jones, Shirley Merriss, Shirley Miller, Mary Alice Muirheid, Juanita Peifer, Jean Powell, Betty Pundt, Guyneth Purdue, Joan Purdue, Barbara Jean Ray, Ramona Ross, Patsy Stone, Gertrude Weaver.

Spanish Club

Spanish Club is made up of students interested in continuing their study of the Spanish speaking countries and their language after school hours.

The programs consist largely of discussions of life in the Latin American countries and Spain, movies and displays of souvenirs from Mexico, and songs and games which provide opportunity for practice in the Spanish language.

Officers for the first semester were Charles Aschauer, Phyllis Lehman, and Donald Falk. During the second semester Marilyn Brown, Donald Falk, and Betty Tozier served as officers. Miss Marie Shuck is the adviser of the club.

Counter clockwise: Charles Aschauer, Dan Banner, May Black, Marilyn Brown, Margery Cushman, James Ehman, Martha Gisenger, Irene Karloski, Phyllis Lehman, Shirley Molloy, Juanita Oliver, Donald Snyder, Don Tozier.

Le Cercle Francais

The French Club members who meet on Wednesdays, eighth hour, have tried to learn more of the culture and art given to our civilization from our French inheritance.

Their programs have been varied from travel in France through travelogues, to recent letters in French from the Islands and North Africa, to excerpts from the literature of modern writing in French.

Sources of their reading material were the French library in 217 with 200 copies of books in French and recent copies of the French magazines, *La Victoire*, *La Vie*, and *L'Illustration* from Paris.

The members are, left to right: Lloyd Andrews, Eleanor Bogart, Patty Crain, Gloria DeMoss, Beryl Harris, Mary Scherer, Joanna Stern, Mary Trueblood, and Ruth Weidemeyer.

Science Club

The Science Club is composed of students interested in the study of science. The members are Barbara Clark, Raymond Daugherty, Don Cox, Carolyn Farrell, Maxine Fish, Mary Hebenstreit, Jeanne Edwards, Pat McConnell, Bob Miller, and John Wasem. The adviser is Miss Kathryn Sturm.

First semester officers were John Wasem, president; Bob Miller, vice president; and Maxine Fish, secretary-treasurer. Second semester officers are Carolyn Farrell, president; and Mary Hebenstreit, secretary-treasurer. The members are, left to right: Jeanne Edwards, Carolyn Farrell, and Mary Hebenstreit.

Town Meeting Discussion

"Should the Federal Government Subsidize College Education in the Future?" was the topic discussed by seven members of Town Meeting Discussion Club before the Kiwanis Club at a luncheon on November 23. On the next Thursday, the Discussion Club heard the same topic that they introduced to the Kiwanis Club discussed over the radio program, "Town Meeting of the Air."

The Discussion Club meets every Thursday at 7:30 in either the Y.M.C.A. or the high school to listen to "Town Meeting of the Air" and then to discuss the topic afterward. Topics such as "How Must We Deal with Japan After the War to Win the Peace?" and "Should We Conscript Women for Military Service?" were also discussed by the members.

In the fall the club had a weiner roast in Fairview Park. After eating, the group gathered around a glowing fire to sing songs. The only thing different about that was that one fellow knew all the words to the new song "Pistol Packin' Mama."

Officers of Town Meeting were elected in the fall and held office the entire school year. They were Catherine Snow, president; Robert Coutant, vice-president; Doris Emmons, secretary; and Darlene Bradley, treasurer. Mr. Hillis Staley is the adviser.

The members reading down are: Darlene Bradley, Jean Chastain, Bob Coutant, Jim Curry, Doris Emmons, Sue Henderson, Helene Loeffler, Hans Loeffler, Marilyn March, Margaret Record, Catherine Snow, and Mr. Staley.

Calendar

Our calendar—our lives—have been greatly affected by the war. We all hope for another Armistice Day, a permanent one.

OCTOBER
1944
NOVEMBER
1944
DECEMBER
SUN MON TUE WED THU FRI SAT
1 2 3 4
5 6 7 8 9 10 11
12 13 14 15 16 17 18
19 20 21 22 23 24 25
26 27 28 29 30

SEPTEMBER

September 7
The very first day of our 1943-1944 year and 940 bewildered sophomores! Let's watch out for such cuties and new men as Jodie Weilepp, Nancy Hayes, Sue Shields, Jeanine Hoffman, Tommy Hostetler, Bob Neuendorf, and Frank Byers. Keep your eyes on them.

September 10
Tonight our super-man football team brought home the first victory, over East Aurora, 6 to 0. Don Lindsey was so embarrassed at the Slateboard Shuffle when everyone sang Happy Birthday to him, but Katie only smiled and looked on.

FIRST FIRE DRILL

COUNCIL OFFICERS

September 16
Excitement! ! A pep meeting in the big gym and Chuck (Mr. White) Boyle told the team just how to beat Hillsboro tomorrow night. The whole team put on a very amoozing skit. Tommy Allen had eyes for only Ruthie Richardson and vice versa.

September 17
We did beat Hillsboro, too, 20 to 0. The popular opinion is that Peg Montgomery and Liz Mahaney make pretty near perfect cheer leaders.

September 21
Eighth hour the second Student Council meeting of the year was held, Norman Sanders presiding. Dick Roos was elected vice president; Mary Leigh, secretary; and George Myer, treasurer. This looks like an ambitious group which should do great things.

September 24
We downed Mattoon 44 to 13. What a team! A new combination I elect for a twosome of this year is Todd Davis and Dick Roos. They seem to be everywhere together of late.

September 25
A Cappella hayride was really fun, according to Mary Margaret Nichols and Ed Ewing, and Betty Lou Stoune and Bill Tombaugh. Bet the chaperons, Miss Kyle, Miss South, and Miss Helen Holland, were sorry they didn't have dates.

September 28
Ro Oplinger was sooooooo surprised to find herself in a dark closet instead of 303. She didn't even want to come out. Can you blame her?

JUNIOR MEN

OCTOBER

October 1
Some last minute rushing was done by a couple of our seniors, Jean McCormick and Evelyn Zipperodt, to find dates for the Harvest Hoe Down. They turned up with Jimmy Wetzel and Bob O'Neil, and so we now believe in last minute planning. Who wouldn't! Our winning streak was halted last night when Streator defeated our team in a close game.

October 5
We all rushed out for a fire drill today. It was a pleasure, too, as it was a wonderful day.

October 6
Senior meeting, the first, was held today to ratify the senior constitution. It was ratified unanimously! Good work, Jimmy Stollard and committee. Officers were also nominated. From the looks of the nominees, whoever wins will do a good job.

October 7 and 8
Two days of bliss! Meaning, of course, Teachers' Institute. On the eighth the Taylorville Tornadoes took another victory from Decatur, 26 to 13. Speaking of football, Chuck Boyle is still infatuated with Bonnie Schmeig. My-my! Who could have sent two dozen beautiful roses to Jody Hinds? With them was only a card saying, "A tribute to Jody."

October 12
An all school assembly was held under Miss Kyle's direction in the new gym today, third hour. From where did all that talent come? That's right. Our very own school. Attention could have been much better.

ALL SCHOOL ASSEMBLY

HALLOWE'EN QUEEN

October 14
One of those fall rainy days. Our Little Reds lost to Assumption 19 to 6. Jack Johnson and Pat Edwards were among those present. Seems as if some of our girls are taking their lunches this year and eating on such places as the Masonic Temple steps. Some people have the funniest ideas of fun.

October 15
The Decatur gridmen were back on their running feet tonight. They won their second Big 12 conference game over Urbana in a very close fight and tallied 14 to 13. Janet Westland and Jimmy Linder, Mary McLaughlin and Bob Murray (this last couple, incidently, looks like a permanent pair) were among those present at the Cow Cow Boogie dance.

October 17
The midyear class play, "Ever Since Eve," is under way. Jackie Bowman has a lead and is surrounded by football players all the time I hear. Am I talking about a play? In life she doesn't do so badly, what with Tommy Hoggins, David Long, Bob Young, and Marvin Seats, who's in the navy. This could go on forever!

October 18
Jim Eckman and Lois Brown are at last back together again. Thank goodness. We can all breathe a sigh of relief now. We wish Mack Kile could make up his mind with whom he's going steady. Toody is everyone's favorite.

October 19
Senior officers were elected, and they look like the best ones ever. Johnny Cochran is president (Carolyn is so happy); Nancy Cannon is vice-president; Charlotte Dickson, secretary; Don Lindsey, treasurer; and Bill Dickinson and Chuck Boyle, sergeants-at-arms.

October 21
Editor of this year's student directory will be James Curry. Margaret Record will be the business manager. We congratulate both of them for helping put out this directory which is a great aid.

OCTOBER

October 22
Shirley Merritt and Jack Dawson and Sue Richardson and Dick Emerick were couples attending the dance after the game tonight.

October 29
Our team played Quincy and lost 19 to 0. Better luck next time. At the Hallowe'en parade Donna Davey was crowned queen, and a very lucious one she made. She was ably attended by Doris Kashefska, Beverly Bliler, and Marilyn Riter of St. Teresa.

October 30
Seaman Dwane Moss was home and looks just fine, just fine, indeed. Doris Gibbs is all smiles and so is Dwane, for that matter. Wonder just who does keep his heart tho-------ever heard of Webster Groves?

STEADIES

SENIOR OFFICERS

SKIRTS AND FLIRTS

NOVEMBER

NOVEMBER 1, 2, AND 3
The Junior Red Cross, in a drive for membership, held assemblies featuring Alan Aulabaugh's orchestra which "jumped" things with "One O'Clock Jump" and other numbers.

NOVEMBER 5
In a home game tonight our football team routed Peoria Manual 20 to 0, putting us at the head of the big twelve conference.

NOVEMBER 6
The Junior Red Cross collected $86 in their drive, and they're now asking for scraps of wool and yarn with which to make lap robes for convalescent soldiers.
Oh, for a hay ride in the rain! Just ask Bob Tearnan or John Lee for further information.

NOVEMBER 9, 10, AND 12
"Macbeth" was presented to the entire student body. Orchids to Joan Odor and Bob King for such fine performances. The entire cast turned in some exceptional acting. The experiment of staging Shakespeare in modern dress was judged by most students as very successful.

NOVEMBER 11
Armistice day—a day's vacation! It served as a badly needed holiday for all of us to recuperate from the "Skirts and Flirts" dance held last Wednesday night in the Masonic Temple. Chalk up another successful dance for our Student Council. A new twosome attending was Pudie Wilber and Bob McCann.

NOVEMBER 12
Today sophomores elected Helen Humphrey, president; Carol Miller, vice president; Alice Ferry, secretary; Eugene Borders, treasurer; William Tomlinson and Pete Nash, sergeants-at-arms; and Tom Hostetler, parliamentarian.

NOVEMBER 13
Our Big Twelve hopes were crushed when Bloomington defeated our team 26 to 0. Captain Bill Dickinson and team turned in some fine playing, however.

JUNIOR MEETING

NOVEMBER

November 16
Sale of Decanois began in home rooms today. The Student Council brought us a professional play, "Wings Over America," which was presented before an all school assembly by the Lewis Players.

November 19
Midyears gave "Ever Since Eve" to a capacity audience this evening. We all loved Miss South when she forgot her shoes and wouldn't come out to take her bows. Bows were in order for the entire cast, in case you're interested.

November 22
Remember a long time ago, we talked about a student lounge? Well, ten members of the Student Council met at the Y.W.C.A. to talk to some organizations anxious to help us get it started! This student lounge looks as if it is going to be a great thing.

November 23
Yes, the traditional old clothes day at D.H.S., and all the girls sported pigtails and blue jeans, and all the boys— well, they just sported. That night we had a snake dance minus the annual rain.

OLD CLOTHES DAY

MACBETH

November 25
In our opinion, the grandest, most glorious Thanksgiving game of our history was played here today, Decatur defeating Springfield 28 to 13. The special guests, the cadets from Millikin, were the most enthusiastic spectators of all.

November 26
The fourth inter-sorority dance was at the Illini tonight. Decatur girls dress up seldom, but when they do! (Long low whistles from all boys, please.)

November 28
National Honor Society has elected Lynn Whitsett as its able president. They have a big job on their hands with that selling and distributing of war bonds and stamps.

DECEMBER

December 1

Junior offices are to be capably filled this year by Downey Hewey, president; Peg Montgomery, vice-president; James Johnson, secretary; Doris Kashefska, treasurer; and Bill Bishop and Roger Burchett, sergeants-at-arms. If the juniors continue to have such good meetings, they'll make quite a senior class.

December 3

The second basketball win in a row! Decatur downed Bloomington in our first Big 12 basketball game to the tune of 36 to 30. Mr. Kearns is one of our favorite facultyites at the games with his beams and smiles and witty comments.

December 10

We of D. H. S. have something to be pretty proud of, pretty proud of, indeed! Four flying jeeps will be helpin' the war effort along, thanks to us. We bought $12,718 worth of war bonds and stamps.

Also we remained undefeated in beating Quincy 39 to 31. What a happy day! A perfect pattern for all the smiling people in school would be Betty Auer and Ollie Hensen.

TOMMY'S EXIT, "EVER SINCE EVE"

JUNIOR PRESIDENT NOMINEES

DECEMBER

December 12
The Review Story Contest awards were announced today. First place goes to Mary McLaughlin. It seems as if the stories get better each year. Fine work, Mary.

December 13

Did you ever try to keep a navy boy and an army boy happy at the same time? Just ask Nancy Cannon for further references on the subject. Of course she can tell you only about the correspondence part now.

December 15
The other morning in chemistry Mr. Westland had to turn out all the lights for an X-ray experiment. (We all know these dark, early mornings). The experiment was interrupted when one of the janitors came rushing in with a light bulb—seeing that there were no lights inside. Even though he was very embarrassed, he showed thar our janitors are Johnny on the spot.

December 15, 16, and 17
Annual vespers were given on these days, and they were something we won't soon forget. In a word, they were perfection. Bob King, who read the Scripture, never fails to please the audience.

December 17
Emptier and emptier grows our building as more and more of us are leaving to work in down town stores. Don't we turn into smart clerks quick? We are getting excellent experience during the Christmas rush, to say nothing of being patriotic. The Reds play at Urbana tonight.

December 21
Decatur is tense over the game between Canton and Decatur tonight. It certainly should be a tussle.

DISTRIBUTIVE EDUCATION

December 22
We tromped them by 20 points. A major victory for us.

December 23
School was dismissed today, and Christmas comes, snow and all! A merry, merry one it will be for most of us, too, except for the vacant places left by boys now in service. There will be five formals in one week to help keep up the holiday spirit.

BIG GEORGE JUMPS IT

CHRISTMAS FORMALS

HONOR SOCIETY INITIATES

JANUARY 1
Lincoln won our Decatur tournament right from under our noses. The games were on all day and nearly all students and teachers attended, some looking the worse for wear after New Year's Eve. Tomorrow back to school. Well—almost everyone will be glad to get back.

JANUARY 3
The midyears announce Dick Roos as their valedictorian; Dorothy Horton, salutatorian; and Eugene Hale, orator. Dick has surprised everyone by jumping ahead into the midyear class in order to go into V-12 March 1, along with Charles Stanley. Todd Davis and Miriam Abbott will be two very lonesome girls.

JANUARY 7
In a purty neat game tonight our Reds beat Mattoon 36 to 26.

REGISTRATION DAY

JANUARY

JANUARY 8
We're still on those winning feet tonight, defeating Centralia 47 to 31. Funny radio speech class! Tommy Hoggins is surrounded by a bevy of girls constantly. (This man-power shortage!) They're turning out finished programs; two recent ones have been "Shake Hands with a Ghost" and "Remember Us."

JANUARY 11
An all school auditorium was held featuring Mr. Elza R. Brown, a mental genius. The things that man could do with his memory! Oh, to keep him around until those ever-drawing-nearer mid-term exams.

JANUARY 14
We trampled our age long enemy, Springfield, in basketball tonight. State, here we come. We can dream, can't we?

JANUARY 20
In junior meeting, secretary, Jim Johnson, played some solid boogie and then asked for dues, the brute! After making us all so happy, and with our financial situation!

JANUARY 26
National Honor Society initiated new members in a ceremony held in 320 today third hour. Jean McCormick, Mr. Harris, and Mr. Pigott were special speakers.

JANUARY 29
Mary McLaughlin is named 1944 D.A.R. girl, and a grand one she makes.

JANUARY 31
The new idea of registration was put into practice for the first time today. The lines outside chemistry sign-up rooms and gym were terrifying!

MIDYEARS GRADUATE

FEBRUARY

February 1
The St. Teresa-Decatur game kept things in the best of tradition with Decatur winning by a score of 46 to 32.
Registration for classes continued today, and most of the students were satisfied with their programs.

February 2
Two hundred sophs entered midyear. Among them are Barbara Blanchard, Dean Bess, Norma Perkins, and Bill Rose. Nona Wild has moved back to Decatur for a few months, and Priscilla Smith has moved to Los Angeles.

February 5
Peoria Manual suffered a 64 to 19 defeat at the hands of our Reds. Seen together were Shirley Berry and Jimmie Grooms.

February 9
The juniors took I. Q. tests this morning from 8:30 to 11:50. Who knows, we might have a genius among us.

February 10
Mary McLaughlin and Bob Coutant were named Lincoln Essay winners. Congratulations to both of them!

February 15
Assembly was held on the student lounge. Student speakers were Norman Sanders and Tom Hostetler. Guest speaker was P. K. Houdek.

February 11
Three cheers for "Rowdy" Rutherford who made the extra two points we needed to defeat Springfield in the second overtime. The score was 35 to 33. What a night! Some couples tripping the light fantastic at the Sweetheart formal were Joanne Davis and Jack Patterson, "Dody" Osgood and Pat Mills, and Shirley Merritt and Bill Tomlinson.

LINCOLN DAY PROGRAM

February 18
The Reds won the twelfth game of the season, defeating Vandalia 62 to 36. This was our last home game.

February 23
Mr. Harris Wofford spoke on "Youth s Stake in Peace" in an all school assembly this morning.

February 25
"Merton of the Movies," the senior play, was given tonight and will be again tomorrow night. We all enjoyed Bob Graves and Bob Cushman in the starring roles.

February 29
Decatur downed Tri-City in the first regional tournament.

REGIONALS

LOUNGE AUDITORIUM

MARCH—APRIL

T. B. SHOTS

MARCH 9
Yes, it's sad but true. We lost to Champaign 42-32. It was a good game, tho, fellas, and we're all real proud of you.

MARCH 16
Mr. Krishnayya, from India, spoke to us chillins today about the Youth Movement in his country. We were really surprised to learn that the cats in India have heard of Lana Turner and "Piston Packing Mamma."

MARCH 18
Taylorville, with an undefeated season behind them, won the state championship with a score of 56 over Elgin's 33. South Shore finished third with a score of 47 to 34.

MARCH 21
"There's a stout heart that knows no fear." That's all very well, but when you see that T.B. needle coming at you it's a different story.

MARCH 22
George Myer has at last been caught, hooked, or what ever you want to call it. Burnie Seaburg is the lucky (?) gal. Jodie Weilepp and Dallas Bower and Mary Simpson and Ike Appenseller are that way.

CARNIVAL BALL

MARCH 24
The literary societies sponsored a Carnival dance, and it was something! Eleanor Head and Dick Emerick were really cuttin' the rug, and I noticed Dick Wilhite's "ex," Amee Downing, giving him the glad eye. Another cute pair of hep cats were Mr. and Mrs. Stiegemeier.

MARCH 27
We attended a very interesting sophomore meeting today. Dr. McDavid, a World War I veteran, spoke about the wonderful job the Red Cross is doing.

MARCH 30
The Student Council dance was a solid sender called "Fools' Frolic." Some of the Jills and Jacksons were Pat Jostes and Jimmie Smith, Alice Head and Art Nugent, and Phil McFadden and Flo Koslofski.

APRIL 12
Well, today was the long-waited-for student talent show, and what a riot. Let's have some more swell shows like that. Okay, kids?

APRIL 14
The Junior-Senior Prom was a big success and Ben was as solid as ever. Toody and Mack looked as cute as a pair of live Joes could, and every one had a super duper time.

MAY

JUNE SENIORS GRADUATE 1944

Athletics

Variety tends to sharpen our wits. Sportsmanship strengthens our sense of fair play.

APRIL
FOOL

FOOTBALL

1943

Bill Dickinson

Captain

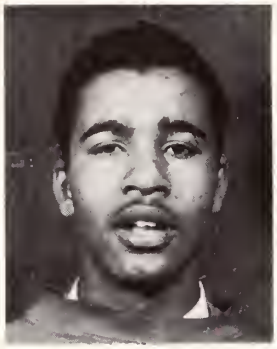

Percy Baugh

Percy Baugh — **Back**

Percy, small but fast, played little during the season. He will be back next year and will probably see lots of service.

Charles Boyle — **Quarter-back**

"Chuck" was the team's best passer this year and won his second football letter. Not only could he pass well, but he carried the ball often. He will be missed from the squad next fall.

Virgil Byers

Richard Burdick — **Guard**

Dick, only a junior, played well this year. Small but sturdy, he earned a starting post near the end of the season. Dick received a major letter and will be heard from next year.

Charles Boyle

Virgil Byers — **Guard**

This was Virgil's first year out for football, and although he saw little action, he received valuable experience for next year.

Bill Dickinson

Bill Dickinson — **Full-back**

Bill, this year's captain, was the best blocker on the team. "Willie" was also a hard tackler and a good line plunger. Even though he was slowed up by an injured leg near the end of the season, Bill led the team to six victories.

Richard Burdick

Robert Doster — **End**

"Chick," tall and lanky, played well at end this year and earned his letter. He was usually on the receiving end of most of Decatur's passes. He will be remembered for his spectacular catches.

Robert Doster

Paul Doyle

Paul Doyle — **Center**

Playing all year at center, Paul was a great asset to the team. His hard driving and persistence kept him on the starting eleven throughout the season.

Lynn Edwards — **End**

"Lum," as the footballers call him, had a successful season at end and won his letter. He did all the end-around running for the team this year. This play proved to be good in the pinches.

Charles Fonville

Lynn Edwards

Gerhard Florian — **Back**

This was Gerry's first year out for football. Although he saw little action this season, he shows promise of playing a very good game in his next two years.

Charles Fonville — **Tackle**

Charles is one of the graduating players whose loss will be felt. Being one of the largest boys on the team made him a valuable lineman.

McKinley Freeman

McKinley Freeman — **Back**

McKinley, although only a sophomore, saw considerable action this year. He served in the line as well as in the backfield. He earned his letter, and from all appearances will be the pride of the squad in '45.

Gerhard Florian

Vernon Greene — **Back**

Vernon is another one of the small boys on the team. Lack of size, however, didn't keep him from playing often. Vernon, a junior, served as reserve through the year.

Vernon Greene

Paul Justice

Paul Justice — **End**

Paul, a sophomore, saw little action this year, but he will be back for two more seasons. His interest in the game kept him on the squad the full year.

Lawrence Kern — **Guard**

Lawrence, a senior, was the heavy-weight of the team, weighing over two hundred pounds. His ability as lineman earned him a starting post and his major letter.

Lawrence Kern

Robert Kerstein — **Tackle**

Bob played on the first eleven most of the year and will return next season. Being large and well-built, he was a great asset to the team.

Thomas Krigbaum — **End**

Tom did well this season catching passes. He saw lots of action even though illness kept him out of a few games. Tom received a letter, and since he is a junior, will be on hand again next fall.

Robert Kerstein

Donald Livergood — **Guard**

Don, a senior, won his major letter this year. Playing hard and well kept him on the first eleven most of the season. This was his second year out for football.

Don Luallen — **Half-back**

Don put in a good season as blocking back and will be missed next year since he is a senior. He saw much action and earned his letter.

Thomas Krigbaum

Bob Metzger — **Tackle**

Bob, a senior, could always be depended upon to play well. His ability to break through the opponent's line gave him a starting position all year. He was awarded a major letter.

Bill Rotz — **Tackle**

Bill, a senior, won his major letter this year. "Harpo," as he is called, could always be relied upon for an able performance.

Donald Livergood

Don Luallen

Bob Metzger

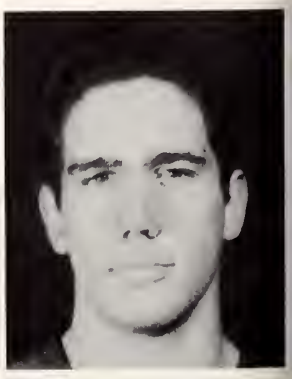

Bill Rotz

Edward Stevens **Half-back**
"Alzo" placed on the honorable mention All State football team. Fast and shifty, "Alzo" was the team's best broken field runner. He did equally well in line plunges. In this, his senior year, he earned his fifth major letter.

Don Shields

Don Shields **Back**
"Doc" was the smallest player on the "A" squad, but his size didn't keep him from staying in the game. A shifty ball carrier, "Doc" proved to be a good reserve back. He earned a letter and will return next year.

Bill Tombaugh

James Spears **Tackle**
Jim played in the line for Decatur most of the season and earned his letter. He played well and was always in there fighting. This was his last year of football since he is graduating.

James Spears

Robert Stauber **Tackle**
Bob worked hard in practice and showed much promise for the next two years. He is only a sophomore.

Bernard Weakley

William Tombaugh **Center**
Next year will see Bill back again. His hard driving and persistence kept him on the squad all season.

Robert Stauber

Bernard Weakley **End**
Because Bernard, a sophomore, was always at practice and willing to play hard, he remained on the "A" squad all year. He holds great promise for the team.

John Ziese

John Ziese **Back**
This was John's first year on the "A" squad, but according to all indications, not his last. He was invaluable as a shifty back.

Francis A. White

Football Coach

Russell F. Deason

Assistant Football Coach

Varsity Scores

WON 6 LOST 4

Sept. 17	There	Decatur	6	East Aurora	0
Sept. 17	Here	Decatur	20	Hillsboro	0
Sept. 24	Here	Decatur	44	Mattoon	13
Oct. 1	There	Decatur	6	Streator	7
Oct. 8	There	Decatur	13	Taylorville	26
Oct. 15	Here	Decatur	14	Urbana	13
Oct. 29	There	Decatur	0	Quincy	20
Nov. 5	Here	Decatur	20	Peoria Manual	0
Nov. 13	There	Decatur	0	Bloomington	20
Nov. 25	Here	Decatur	28	Springfield	13

B Squad

First Row: Miller, Spicer, Howerton, Wright, Hazenfield, Byers, Billingsley, Frushour, Brocaille.
Second Row: Byers, Coleman, Hoyt, Cox, Carter, Richardson, Truebe, Brown, Martin.
Third Row: Taylor, Behrend, Moore, McFadden, Shields, Schwartz, McEvoy, Mr. Henry, Mr. Sommers.

Ross Caylor: "Firpo", as he is called by all who know him, is a sophomore and saw considerable action at the pivot post. He will return next year if not called to service.

Bob Doster: "Chick", the team's captain and scoring punch, was second in Big 12 scoring honors. Chick is only a junior and will return next year for another good season.

NOVEMBER 30—The Reds started the season off with a bang by defeating Tuscola 52 to 28 at Decatur.

DECEMBER 3—The Reds came forth and won their first Big 12 game by defeating Bloomington 36 to 30 on our floor.

DECEMBER 10—Decatur continued with their perfect record by downing a strong Quincy quintet at Decatur by a 39 to 31 margin.

DECEMBER 17—Corray and incorporated of Urbana handed the Reds their first beating by a three point margin, 25 to 28. The game was played at Urbana.

Lynn Edwards: About the best long shot on the team, "Lum" played well for Coach Kintner the entire year. This was "Lum's" second year on the "A" squad, and he will not return next year, for he is a senior.

Tom Fox: "Peach", a hard driving forward, carried most of the rebounding load on his shoulders all year. Tom also was consistent in the scoring column along with his rebounding job. He has the best free throw percentage of the whole team and will not return next year.

December 18—Decatur returned home the following night and handed the Feitshans of Springfield a terrific beating. The score read 51 to 25.

December 21—Traveling all the way to Centralia meant nothing to the Reds, for they came back with a 48 to 31 victory. Trailing at the half, the Reds poured on the steam to come home victorious.

December 27—Decatur tossed Canton for a loop by giving them their first defeat of the season with a 50 to 40 score.

January 1—Decatur's holiday tournament had a turn for the worse with Lincoln caputring first honors and Decatur holding a poor fourth.

Glen Henson: "Ollie" was the only senior who came from the "B" squad to hold a regular position the whole year. "Ollie" was a good shot and a great asset when it came to rebounding. He will not return next year.

Bill Knorr: Billy was one of the two seniors to make the squad in his final year in high school. About the fastest player on the squad, Bill also made the tournament ten.

JANUARY 7—Coming back in great style, Decatur downed Mattoon on our floor with a 36 to 26 score.

JANUARY 8—Again the Reds proved to be the better team by defeating Centralia for the second time. The game was played on the home floor. The Reds ran up 47 points against their opponent's 31.

JANUARY 11—Traveling to Springfield, Decatur romped over the Feitshans by a score of 43 to 29.

JANUARY 14—The Reds disposed of their closest rival, Springfield, in a wild and wooly game, by a score of 40 to 28 at Springfield.

Tom Krigbaum: Tom, a junior, was a hard driving and a rugged player. When help was needed for rebounding, he was always ready. Tom will return next year.

Don Lindsay: Last year Don played on the "B" squad, and this season he saw service with the "A" squad. Don will not return next year, for he is a senior.

JANUARY 15—The Reds, looking like a winning combination, handed a strong East St. Louis quintet a merciless beating. The Reds tallied 67 points to East St. Louis' 45 points.

JANUARY 18—Revenging an early loss to Lincoln, Decatur handed Lincoln a 53 to 40 beating on our home floor.

JANUARY 21—A sad bunch of boys from Canton returned home with their defeat. It was handed to them by the Reds who, well up to par, ran up 56 points to Canton's 35.

JANUARY 22—Decatur came back from Mt. Vernon with their tail behind after absorbing a 45 to 33 beating.

John Malerich: John, a junior, participated in all thirty-three games played by the "Reds." John was among those ten chosen to represent Decatur in the tournament and will return for further service next year.

Bob Murray: Bob proved valuable to the team this year through his ability to break up plays and through his fine work on the defensive. A steady, dependable player, he was chosen one of the ten boys to represent the tournament team. His services will be missed on next year's squad.

January 25—Again Urbana knocked Decatur off their perch in the Big 12 race by taking a close 49 to 45 victory from the Reds.

January 28—Repeat. The Reds gave bloomington a 56 to 44 beating at Bloomington. This was their second victory over Bloomington.

January 29—The Reds traveled to Paris for a hopeful cause only to lose out in the seconds by two points. The final score read 41 to 39.

February 1—The annual St. Teresa-Decatur game proved to be a thriller during the first half. Decatur, however, proved to be the better team by winning with a 46 to 32 victory.

Bob Neuendorf: Bob, although only a sophomore, played on the "A" squad part of the season. Bob was moved up mid-way through the season.

George Riley: "Big George" is only a junior and has improved tremendously over his last year's playing. Proving valuable under the basket, George helped win many of the games for the "Reds" throughout the season. He will return again next season.

February 4—Decatur traveled to Mattoon to give the Mattooners a 46 to 20 defeat.

February 5—Again on the beam the Reds beat a strong Peoria Manual team by the score of 64 to 19. Peoria didn't prove to be very strong after the dust cleared off this rough game.

February 11—The thriller of the year! Decatur barely nosed out Springfield in the second overtime by beating Springfield for the second time. The score at the end read: Decatur 35, Springfield 33.

February 15—Moving on to Pittsfield, the Reds beat Pittsfield after a hard fight by the score of 49 to 32.

Ralph Rutherford: "Rowdy", a small but good shot and a clever ball handler, played good ball the entire year. Ralph is a junior and will be back again next year.

Jim Stollard: Jim, a senior, was a very fast player and will not return next year. He had two years experience on the "B" squad.

FEBRUARY 18—Meeting Vandalia for the first time, the Reds romped over the Vandals at Decatur by a 63 to 36 score. This was the Reds' last home game until tournament time.

FEBRUARY 19—The Reds traveled to Quincy, Saturday, only to come home defeated by three points. The final was 45 to 42 for Quincy.

FEBRUARY 25—Decatur received their worst beating of the year at East St. Louis. Off their usual stride, the Reds dropped a 53 to 39 decision.

FEBRUARY 26—Coming back the following night, Decatur played in definite contrast and defeated Collinsville 37 to 31 in the final game of the regular season.

FEBRUARY 20—New high! The Reds poured it on to hit a new high in Decatur history by defeating Tri-City in their first regional game by the score of 88 to 20.

MARCH 9—Champaign killed Decatur's hopes of reaching the state with a 42 to 32 victory over the Reds. The Reds, however, had a fine season with 23 wins and 8 losses.

John Ziese: This is his second year of basketball at Decatur High, and he played often during the season. John will return next year, for he is also a junior.

VARSITY SCORES

WON 23 LOST 8

November	Here	Decatur	52	Tuscola	28
December	Here	Decatur	36	Bloomington	30
December 10	Here	Decatur	39	Quincy	31
December 17	There	Decatur	25	Corray	28
December 18	Here	Decatur	51	Feitshans	25
December 21	Here	Decatur	48	Centralia	31
January 7	Here	Decatur	36	Mattoon	26
January 8	Here	Decatur	47	Centralia	31
January 11	There	Decatur	48	Feitshans	29
January 14	There	Decatur	40	Springfield	28
January 15	Here	Decatur	67	East St. Louis	45
January 18	Here	Decatur	53	Lincoln	40
January 21	Here	Decatur	56	Canton	35
January 22	There	Decatur	33	Mt. Vernon	45
January 25	Here	Decatur	45	Urbana	49
January 28	There	Decatur	56	Bloomington	44
January 29	There	Decatur	41	Paris	39
February 1	Here	Decatur	46	St. Teresa	32
February 4	There	Decatur	46	Mattoon	20
February 5	Here	Decatur	64	Peoria Manual	19
February 11	Here	Decatur	35	Springfield	33
February 15	There	Decatur	49	Pittsfield	32
February 18	Here	Decatur	63	Vandalia	36
February 19	There	Decatur	42	Quincy	45
February 25	There	Decatur	39	East St. Louis	53
February 26	Here	Decatur	37	Collinsville	31
February 29	Here	Decatur	88	Tri-City	20
March 2	Here	Decatur	60	Bement	27
March 3	Here	Decatur	60	Blue Mound	24
March 9	There	Decatur	42	Champaign	32

Bill Tomlinson

Phil McFadden

Tom Hostetler

Jimmy Arnold

Harold Lawrence

Bob Hoyt

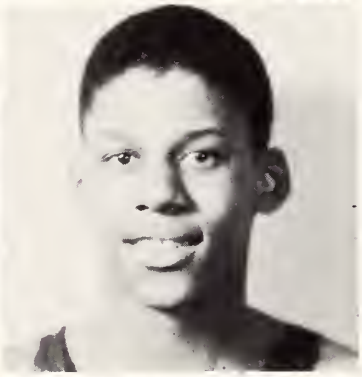
McKinley Freeman

Kenneth Shroeder

Dan Oakleaf

Dewitt Tuttle

Tennis

Graham Bradley

Fred Kuny

Sitting, left to right: Carl Farmer, Dean Peel, Jack Parker, and Bill Bishop.
Standing, left to right: Mr. Cox, Fred Kuny, George Curtis, Ed Foster, and Graham Bradley.

Track

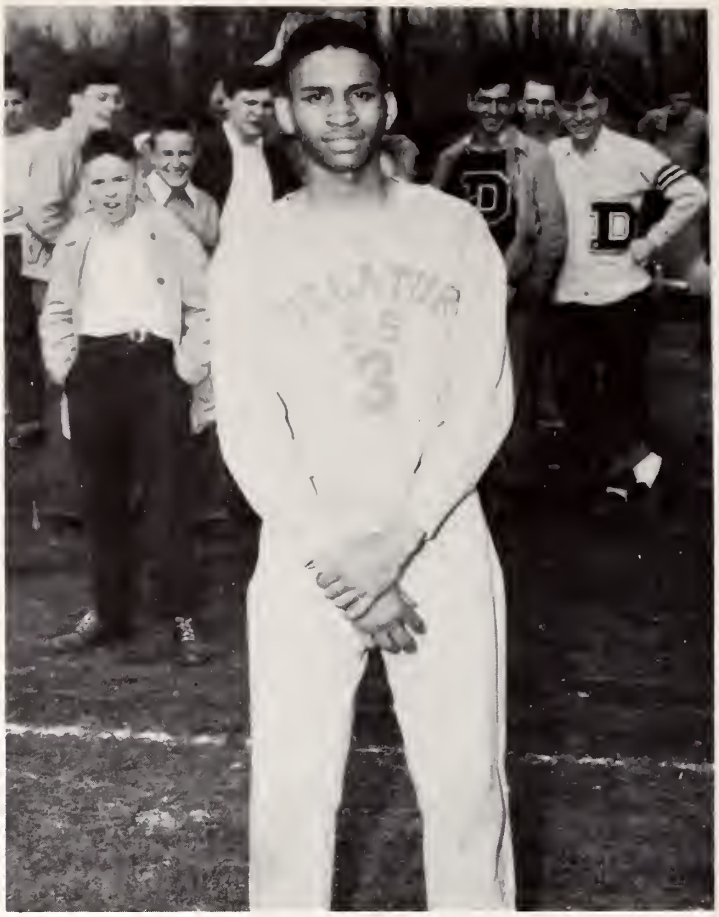

Advertising

Knowledge of availabilities creates desires.

CAROLS

THE JAMES

MILLIKIN UNIVERSITY

A fully accredited college offering both liberal arts and vocational training.

Orville B. Gorin Library James Millikin University

STALEY'S CUBE STARCH
• FOR THE LAUNDRY •
CREAM CORN STARCH
STALEY'S TABLE SYRUPS
• MADE WITH "SWEETOSE" •
STOY SOY FLOUR

HAINES & ESSICK COMPANY

122 EAST WILLIAM ST. DECATUR, ILL.

SCHOOL BOOKS AND SUPPLIES

PHOTO FINISHING & SUPPLIES

GREETING CARDS

GIFTS — PRIZES

SPORTING GOODS

FOUNTAIN PENS

4376

LICEK'S

POTATO CHIPS

For Sale Everywhere

624-28 East Cerro Gordo

. . . PHONE 2-4378 . . .

Compliments of

Joseph Michl's Sons

Established 1858

Fine pipes, cigars, tobacco

120 N. WATER

SAM LOEB'S

Exclusive Headquarters for

HART SCHAFFNER & MARX CLOTHES

125 N. Water

Compliments of

The Hi-Flier Mfg. Co.

FLINT, EATON & COMPANY

Established 1897

Research Chemists and Manufacturing Pharmacists

300 E. Main St. Decatur, Illinois

May Your Future Years Be Filled with Joy, Happiness, and . . . . . .
"ICE CREAM."

SERVE THE BEST "CALL US FOR PARTY HELPS"

Phone 4301 888 West Eldorado St.

GRAND FUEL CO.

"IT'S A BLACK BUSINESS, BUT WE TREAT YOU WHITE"

880 WEST GRAND AVENUE CALL 4401

Mobilgas - - Mobiloil - - Mobilubrication

Hipsher Friendly Service

Monroe and Eldorado Sts.

Phone 4862

Leonard Reynolds - Attendants - Bill Wallace

ALVA C. HIPSHER, MGR.

Office Supplies
Equipment
Furniture
Fireproof Safes
School Supplies

BUY IT AT
Mac's
W. T. McFADDEN

Books, Stationery
Kodaks
and Finishing
Picture Framing
Sporting Goods

129 N. WATER ST. DECATUR, ILL.

Are You *Thinking* About the Future

Yoy've done a lot of *theory* thinking in the past. Now you must do *practical* thinking about the future.

Success formulas are plentiful but smart is the student who has learned to *make friends!*

Friends—true friends will contribute so much to your future happiness,—and happiness is success!

DAWSON & WIKOFF *Funeral Directors*

WOOD AT COLLEGE, DECATUR, ILLINOIS

Meats — Finer Foods
at the
CASH MARKET
122 Merchant Street Phone 2-8548

Stewart's

The Best Place To Shop
After All

COAL IS VITAL FOR WAR

Do Your Share . . . . Burn With Care

We Can't Sell It All, But We Sell The Best

CITY COAL COMPANY

542 North 18th Street, Decatur, Ills.

Phone 2-4342

Compliments of

SCANLON FOOD MARKET

Everything for the Table

Phone 3-3942 1275 North Edward St.

Better Foods for Better Living

Grand Prize

AND

Taste Good

Decatur Grocery Co.

FOR THE MOST DELECTABLE
CONFECTIONS
IN TOWN
Try The

Local Drug Store

1203 E. Cantrell

COMPLETE LINE OF DRUGS

Compliments of . . . .

Bullard's Cleaners

? Your Cleaner ?

Dial 2-2700 733 N. Water

FOR THE
BEST ENTERTAINMENT
Attend the

Lincoln

AND

Empress

Decatur's Popular Theatres
Presenting . . . .
Finest Screen Shows

DECATUR GLASS COMPANY

All Kinds of

PLATE - WINDOWS - MIRRORS

Phone 2-2948
328 E. Main St. Decatur, Illinois

Bring Your Shoes

to

Lewis A. Greenberg

SHOE SHOP

504 North Water St.

Modeled by Joan Clark

Neumode

117 N. Water St.

Decatur, Ill.

Get What You Want when You Transfer at

West's Lincoln Square Drug Store

Lincoln Square Roy E. Enloe, Owner

—98 Years the Old Drug Corner—

DAUTS

120 E. Prairie St. Phone 5281

David Mills, Ann Temple, Mary Merris
Graham Bradley visit the

SPORTSWEAR SHOP

at

BACHRACHS

Men's Wear Since 1877

Select Clothes
at
HECHTS
353 North Water St.

A. L. COOK & SON
Diamonds :: Watches :: Jewelry
127 N. Main St. Decatur, Ill.

BLAKENEY & PLUM
"DECATUR'S LEADING CLOTHIERS FOR MEN"
326 North Water Street

SCHAFFER & GLUCK
Decatur's Oldest
Exclusive Furriers
Est. 1925 253 N. Main

Bob Doster, Glen Henson, and Don Lindsey of the Decatur High School basketball team take time out at

Sessel's

The Men's Best Store

Take Your Date to the

BLUE MILL

TEA ROOM

1099 W. Wood Phone 8506

Our complete service costs no more...

BRINTLINGER'S
Funeral Home
500 W. MAIN ST. ★ PHONE 2-8571

Compliments of

Foster's Friendly Furniture Store

124 South Water Street, Decatur, Illinois

Congratulations to the Graduates of 1944

Decatur Soy Products
Decatur Illinois

Telephone 2-8541

Compliments of the

PHILLIPS DAIRY COMPANY

507 E. Prairie *Phone 2-7850*

Gebhart Gushard

"FASHION CENTER FOR ALL OF CENTRAL ILLINOIS"

Compliments of

METZLER & SONS, Inc.

Wholesale Distributors of

FRESH FRUITS AND VEGETABLES

THE FARM

North Oakland Ave.

Phone 2-2996

buy quality meats at the . . . .

Parlor Market

One of the Oldest Established Retail Businesses in Decatur

West Side of Lincoln Square

Dial 5245

Wallender-Pennington

PRINTERS

Printing — Office Equipment and Supplies

Phone 2-0787

151 West Main Street Decatur, Ill.

Use Your Bank

In the years to come you will find a good banking connection to be a valuable asset.
This bank can be of service to you in many ways—as a depository for your funds—to meet your credit requirements — and to help you to make and to save money.

We cordially invite you to open an account with us and to use all of the various banking facilities that are available to you.

Buy War Stamps and Bonds

The Citizens National Bank of Decatur

MEMBER FEDERAL DEPOSIT INSURANCE CORPORATION

MEMBER FEDERAL RESERVE SYSTEM

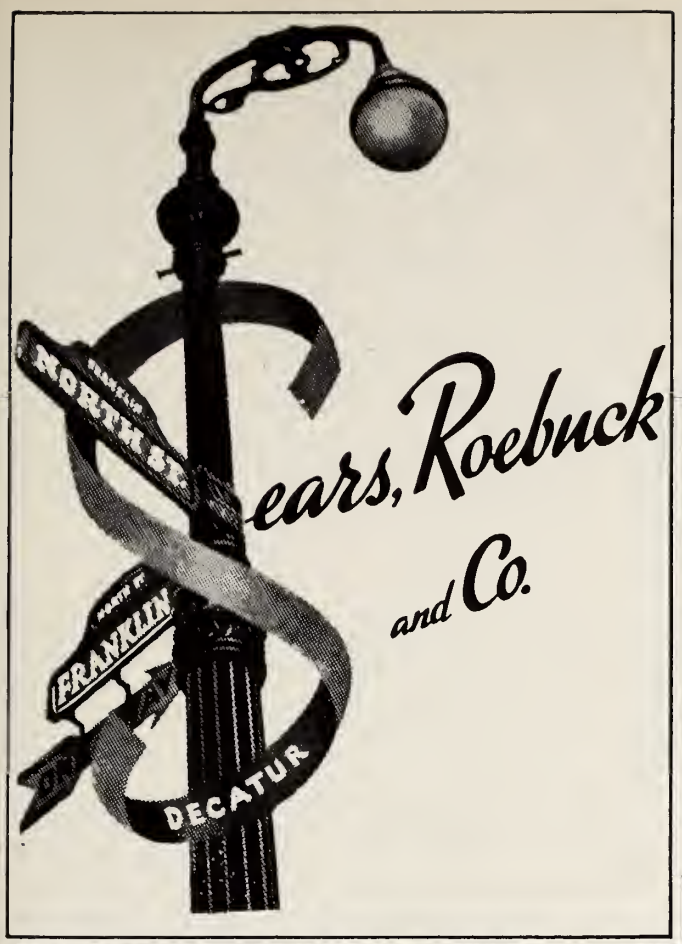

Sears, Roebuck and Co.

H. E. CANNON & COMPANY

Real Estate and Insurance

408-410 Millikin Bldg. Phone 2-3241

clothes look new longer—
give extra months of wear
if you send them to . . .

Grand Cleaners

403 N. Main Street Call 4418

BLACK & CO.
125 East North Street
Decatur, Illinois

SPORTING GOODS
Second Floor

BRING US YOUR TIN CANS . . . UNCLE SAM NEEDS THEM

FREE
PARKING
IN REAR

TOLLY'S

FREE
PARKING
IN REAR

WE
NEVER
CLOSE

SUPER
SELF-SERVICE

Fresh Fruits and Vegetables
Quality Groceries and Meats

OPEN
24 HOURS
A DAY

2220 East Wood Phone 2-8565

GEO. N. GOUY, DRUGGIST
LUNCHES — SODA
147 N. Water Opposite Hotel Orlando

DICKINSON SECRETARIAL SCHOOL
208 Suffern Building Phone 2-5431

340 North Main Phone 5139

TAYLOR HARDER DAIRY
636 E. Wood St. Phone 2-6546

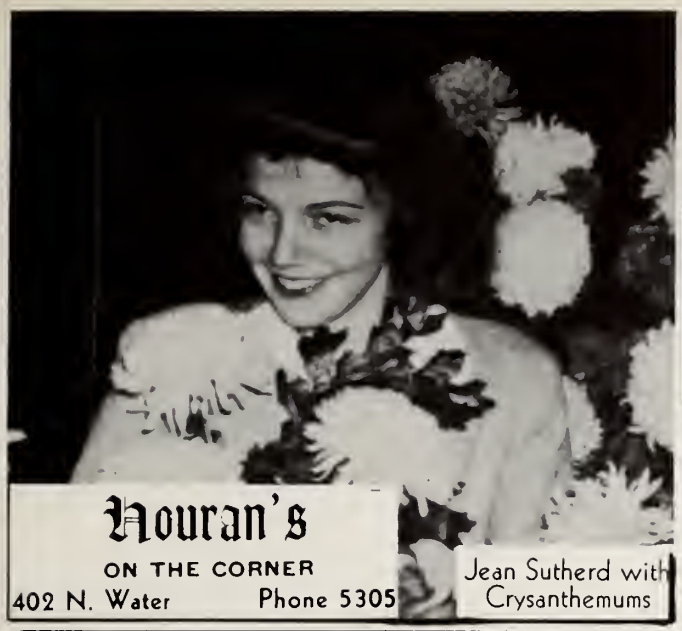

Plumbing, Heating and Repair Work
A Specialty — All Work
GUARANTEED

MARION S. CLESSON

Plumbing and Heating

1046 E. Moore Street
Phone 7422
Decatur, Illinois

SWAIN AND MYERS, Inc.

Complete Equipment
for
Hotels • Clubs • Drug Stores
Restaurants • Institutions

Decatur, Illinois

BODINE ELECTRIC SHOP
1136 East Wood Street
Day 5321 PHONES Night 2-2671

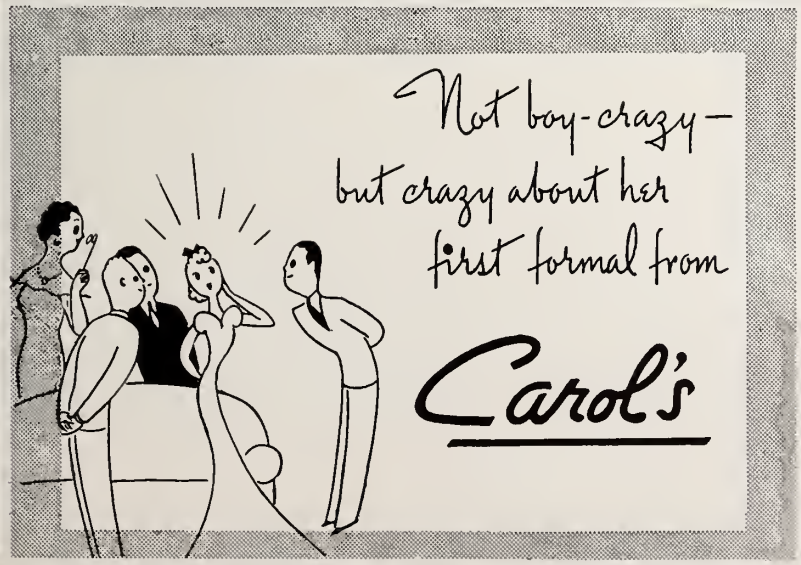

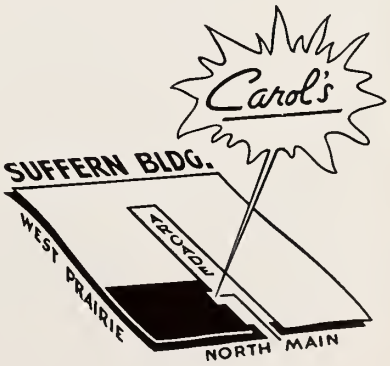

MEADOW GOLD PRODUCTS

are

Laboratory Inspected Daily for Your Protection

Your Inspection of Our Plant Is Invited

★ UNION DAIRY ★

304 South Main Street

R. H. Drobisch F. E. Muirheid

Drobisch and Muirheid

MEN'S CLOTHING SHOP

CLOTHING-FURNISHINGS

Phone 2-2052

2nd Floor Citizens Building

DECATUR, ILLINOIS

Producing for Victory

A. W. CASH

VALVE MFG. CORP.

Wabash and Morgan

Decatur, Illinois

NORTH PINE COAL COMPANY

and

Burgett's Filling Station

North Pine at Green St.

Phone 2-1992

C. R. Miller & Sons, Inc.

ENGINEERS — CONSTRUCTORS

724 North Main St. Phone 2-0410

Decatur, Illinois

FIRESTONE STORES

Main & North

RECREATIONAL, HOUSEHOLD

Auto Supplies

Gifts — Paints — Tires

Office: 30 Industry Court

Telephones: 5345-5346

DECATUR WAREHOUSE COMPANY

(Shumate Transfer)

TRANSFER - MOVING - STORAGE

Licensed - Bonded - Insured Carriers

Jim McElroy, Pat Jostes, Liz Frushour, and David Hanson
Selecting their Servicemen's Jewelry
at

MARTIN'S JEWELRY STORE

108 East Prairie St. Phone 2-1814

TOM FOX AND BOB DOSTER
select the fine Sporting Goods at . .

MOREHOUSE and WELLS

J. A. NUCKOLLS

Complete

INSURANCE

Service

Dan Gay Tom Moran Wm. R. Mattson

253 S. Park

Tel.—5432 Decatur, Ill.

***fresh* meat all summer**
***fresh* vegetables all winter**
***fresh* foods the year round**

These are the advantages Polar's locker service offers its patrons.

Our trained staff is always on hand to package and store your meats for you. Rates are reasonable, and the contents of your locker are always available to you.

LOCKER STORED FOODS WILL NOT LOSE FLAVOR, DETERIORATE, OR SPOIL.

POLAR SERVICE COMPANY

ELDORADO AT VAN DYKE DECATUR

COUNTRY CLUB BOTTLING CO.

"Quality Beverages"

2-3111 735 E. Prairie

Compliments of

DECATUR PACKING & PROVISION CO.

Al Young and Sons

Buy War Bonds

HOOKER GLASS and PAINT MFG. CO.
328 N. Main 5126

FRED CAMPBELL

AUTO SUPPLY COMPANY

322 East Main

•

AUTO SUPPLIES
and
PARTS

NEW and USED

WSOY

1340

MEMBER OF

Columbia Broadcasting System

DECATUR ASSOCIATION OF INSURANCE AGENTS

ATTENTION....SENIORS

FOR ALL TYPE OF INSURANCE

* * * * * * * *

ALLEN AND COMPANY

BENNETT AND SHADE COMPANY

CREIGHTON-JACKSON COMPANY

HAROLD IRISH

J. D. JOHNSON AND SON

NICHOLSON-CLARK AND COMPANY

BRUCE PENSINGER

THE SANKS INSURANCE AGENCY

SWARM INSURANCE AGENCY

* * * * * * * *

BE SURE....INSURE

All Types of Insurance Phone 4215

Allen, Wiley, and Jostes

Liz Frushour, Shirley Elrod, and Pat Jostes

CALL 5181

FOR STOKER COALS AND SERVICE

Also Complete Line of Other Coals

MAURER

COAL COMPANY

750 N. Morgan Street

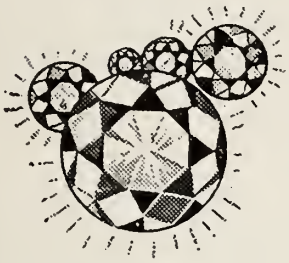

Over 29 Years of Faithful Service

Almost anyone in Decatur and central Illinois can tell you about Post's Jewelry Store. Many of the old-timers know about this store from their parents, or even grand-parents. Others have become devoted to Post's from the day of their very first purchase here. The attachment that our customers have for us brings a deep sense of pride, and we do our best to continue to satisfy them. A confidence that is born of a genuine desire to servico is not acquired overnight; it is earned over a long period of time.

We've Grown With Decatur Since 1872

All through our seventy-one years we have striven to give a full measure of value and a high standard of quality, consistent with fair prices. The dependability of our merchandise is a watchword in the homes which we serve. War may deprive us of certain articles, but it will NEVER abolish those pleasant courtesies; the friendly voice; the patient helpfulness that means so much these days.

—DIAMONDS
—WATCHES
—JEWELRY
—HANDBAGS
—STERLING SILVER
—CHINA
—GLASSWARE
—LINENS
—LAMPS

No Price Penalty for Courtesy of Credit

H. POST & SONS

MERCHANT at PRAIRIE ST.

Shell Oil Company

QUALITY PRODUCTS

Harristown . . 611

Veda Kersch and Jody Hinds enjoy KELLY'S Potato Chips made by

Kelly Food Products Company
158 East Prairie

Bobby Davis and Liz Mahaney at

ARLENE'S

Headquarters for High School

"Campus Togs" 147 N. Water St.

AUGUSTINE & OPLINGER

—Optometrists—

"Designers and Makers of Fine Glasses"

248 N. Water St., Decatur, Illinois

Have Your Eyes Examined Regularly!

Compliments of

THE FIELD & SHORB CO.

WHOLESALE

PLUMBING, HEATING and

INDUSTRIAL SUPPLIES

Compliments of

RIDGLYDALE DAIRY

141 N. Church Phone 2-5516

Compliments of

C. A. HUPP

TOBACCO CO.

355 East Main

Decatur.....Illinois

McCONNELL SERVICE

Real Estate

TEXACO LIGHTHOUSE

U. S. 51 and Ill. 47

Decatur, Ill.

W. H. BROUGHTER, Manager

CAFE — SERVICE STATION — CABINS

V

BUY VICTORY BONDS AND STAMPS

Dorothy Gill, Jean Sutherd, and Maribeth Ward trying wartime recipes with quality foods that are furnished by . . . . .

C. E. WARD & SONS

WHOLESALE GROCERS

700 EAST CERRO GORDO STREET DECATUR, ILLINOIS

Katherine McKeown and Maribeth Ward

Keep Healthy and Happy

Buy your food at

PETER'S FOOD MARKET

533 WEST WOOD STREET PHONE 5435

C. R. ELROD
Tin Shop Furnaces
1845 North Church
Phone 2-4032

Josephine Slattery Millinery
227 N. Water Phone 5812
Modeled by Jane Norris and Marilou Booker

BLOCK'S
SANDWICH SHOP
140 N. Main
FOR BREAKFAST, LUNCH, EVENING MEAL - GOOD CLEAN TASTY FOOD
VISIT OUR ICE CREAM STORES
Ice Cream Cones — 136 N. Main
Ice Cream Sandwiches — 1269 N. Edwrad

"The Pause

That Refreshes"

Coca-Cola

WAR BONDS & STAMPS FOR SALE HERE

THE MILLIKIN NATIONAL BANK

Oldest and Largest Decatur Bank

(Deposits guaranteed by Federal Deposit Insurance Corporation)

BENSON BLUE RIBBON BUTTER

W. B. HENEBRY

137 East Prairie

GANG HEADQUARTERS FOR ICE CREAM

HIGGINS

833 East Wood Street

DECATUR PAINT & VARNISH COMPANY

160 E. North Decatur, Illinois

G. S. Lyon and Sons

Lumber and Manufacturing Co.

WOODWORK for HOMES

Broadway at Cerro Gordo **DECATUR, ILLINOIS**

Phone 4271

PARKE WAREHOUSE HELPERS
BOB MURRAY and BILL DICKINSON

AIR CONDITIONED
POPULAR PRICES
COMFORTABLE SEATING
AT

Varsity Theatre

Decatur's Finest
WOOD AT OAKLAND

The NATIONAL BANK of Decatur

"Decatur's Oldest National Bank"

INITIATIVE

That which has made this country great, is the men who had the initiative. Civilization has advanced thereby and in proportion thereto, because the business acumen of our people has been the mainspring of achievement.

If this path of experience is not cluttered with too many obstacles, and legitimate initiative is left unleashed, America will improve because of the aspiring spirit of her people.

MEMBER FEDERAL DEPOSIT
INSURANCE CORPORATION

DECATUR BATTERY SERVICE INC.
Specialized MOTOR TUNE UP
343 East Main Phone 5453

ILLINI
Ballroom

1063 North Water Street

Lew Hogan, Mgr.

TELEPHONE 2-4192

Decatur
Weekly
News

COMMERCIAL PRINTING

542 E. Eldorado St. 2-3811

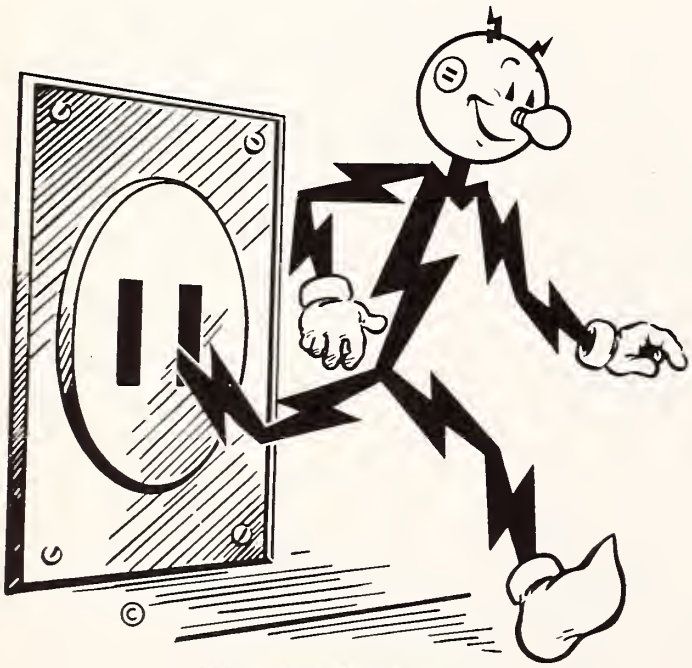

Copyright 1942 by Reddy Kilowatt

I'm in your home at your command,
Conveniently, on every hand,

To do your bidding with swift strokes

I'm your Electric Servant Folks.

ILLINOIS POWER COMPANY

we give only highest quality . . . .

Kodak Finishing

Pfile's Camera Shop

Decatur's Photographic Center
100 East Prairie Street

WOARE BUILDERS SUPPLY COMPANY

1595 N. Calhoun Phone 4404

RAYCRAFT DRUG STORES

SAM E. ARMSWORTH
Prescription Phones
5856—2-7531
1099 W. Main St.

JAMES A. ARMSWORTH
Delivery Phones,
4008—4856
702 E. Wood St.

BIRD HOUSE CAFE
Lunches and Short Orders
1500 North Water

MILLER
TIRES

G&H MOTOR SUPPLY

618 East Eldorado

Complete

Line of

AUTO ACCESSORIES

HEALTH SPOT SHOES
Rodgers Shoe Store
118 E. William Phone 2-7511

For the Boy and Girl Graduate

Buy an Identification Bracelet

CURTIS JEWELERY COMPANY

148 East Main Street

ROBY & ROBY

Realtors

147 E. Main St. Decatur, Illinois

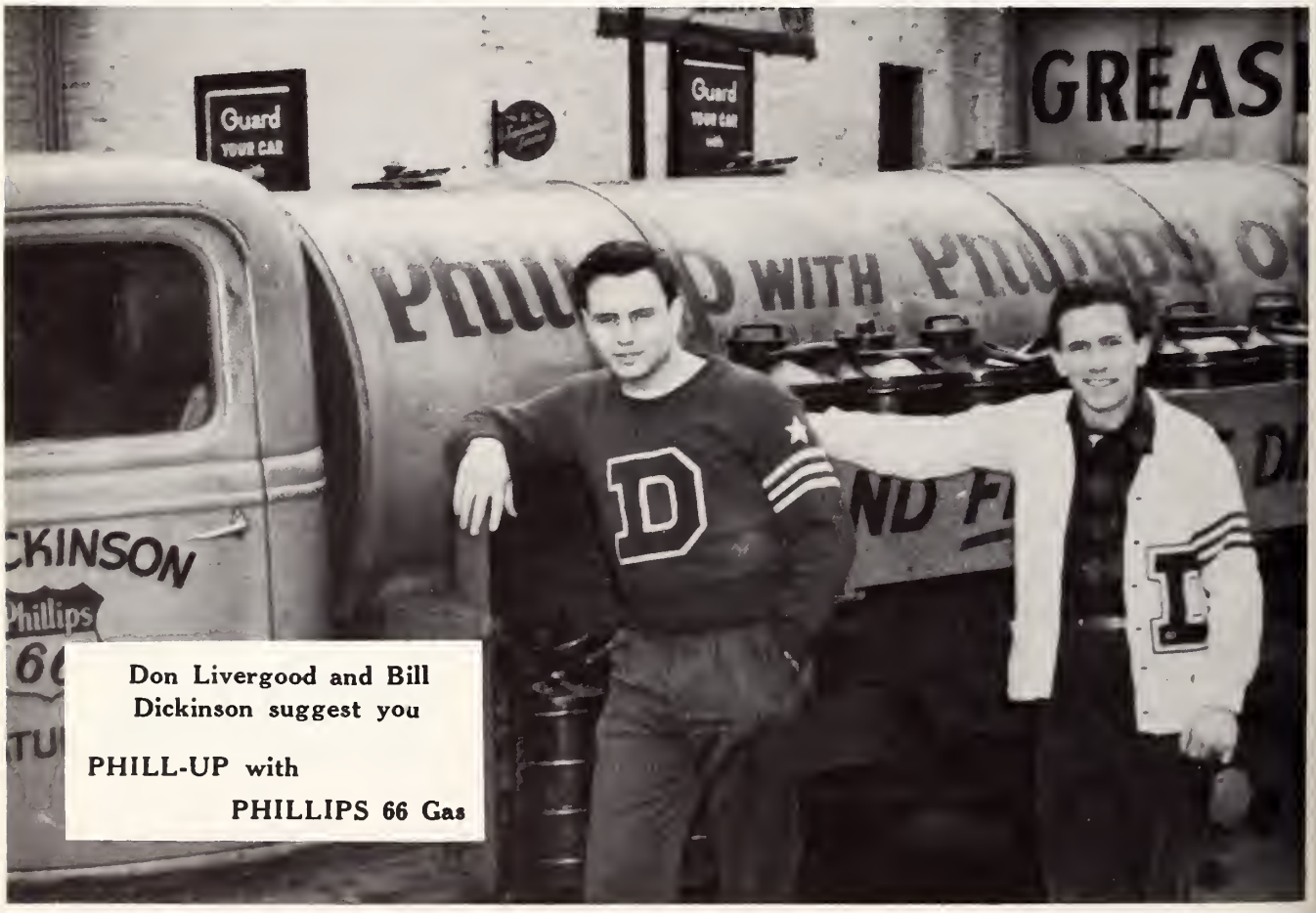

Don Livergood and Bill Dickinson suggest you

PHILL-UP with

PHILLIPS 66 Gas

Residence Phone 2-4320 Office Phone 2-7277

STUCKEY'S

FURNITURE and FLOOR COVERINGS

321 N. MAIN ST. DECATUR, ILL.

L. W. STUCKEY DALE E. MILLER FLOYD J. LINDSEY

C. N. Gorham and Son, Inc.

Realtors

160 South Water Street

Decatur, Illinois

Laura Hallford

Beauty Salon

DECATUR'S MOST MODERN BEAUTY SALON

669-73 Citizens Building Decatur, Illinois

Lindquist Salon of Photography

346 North Main Street

Official
Decanois
Photographers

-Back Up Your Country-

BUY WAR BONDS

Semmel's

FUR COATS
SPORT COATS
DRESSES
FORMALS
SUITS
SWEATERS
SKIRTS
LINGERIE
HOSIERY

244 NORTH WATER STREET

DISTINCTIVE
CLOTHES
FOR
MEN AND BOYS

Richman Brothers

207
NORTH WATER

Washing
Polishing
Parking

MUNSON SERVICE STATION

Shell Products
Shellubrication

Water and Eldorado Streets

PHONE 4892
Decatur, Illinois

GREIDER'S CAFE
161 EAST MAIN STREET

GREIDER'S CAFETERIA
259 NORTH MAIN STREET
ESTABLISHED MARCH 15, 1897

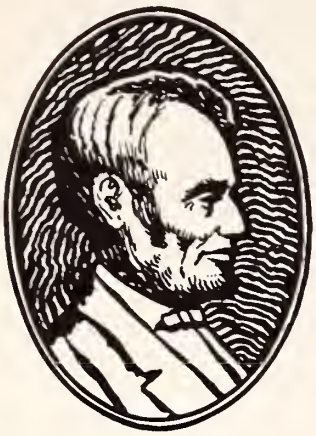

From A Humble Beginning

Abraham Lincoln began life with the same chances any other boy had and by courageous effort rose to the highest position in the land.

Today the D. H. S. graduates of the Class of '44 will soon go out to take their places in life—to build each for himself a future. Many of them, like Lincoln, will believe in the sterling worth of honest toil, sincerity, and square dealings with his fellow men. And those who adhere to this philosophy will achieve the success they rightly deserve.

The same thing can be said of MUELLER CO. From the humble beginning in 1857 in the gun shop of Heironymus Mueller to the present day, a span of eighty-seven years, these simple virtues have guided this company. We believe in honest workmanship, and so build only QUALITY products of the best materials. We employ the most skilled workmen, and because we have believed in fair treatment to all, many of them have been with us for years. We believe in giving our customers a square deal—in going to the very limit to be of service to them. Because of these high principles the MUELLER CO. today stands as the leader in the manufacture of water, gas and plumbing goods—a fact proved by the many thousands of satisfied customers all over America.

MANUFACTURERS OF WATER, GAS AND PLUMBING PRODUCTS

MUELLER CO. Decatur, Illinois

the OBSERVER

"STUEDNT PUBLICATION SINCE 1897"

- Reliable Advertising
- Timely Editorials
- Newsy Features

YOUR OWN SCHOOL NEWSPAPER

BOOSTS ALL D. H. S. ACTIVITIES ALSO PUBLISHES THE DIRECTORY

Care For Your Car For Your Country

AT

GEBHART 3 DECATUR STORES

232 E. North St.

612 E. Eldorado St.

1117 No. Water St.

GEBHART Stores INC.

AUTO SUPPLIES, LIGHT HARDWARE
BICYCLES, FISHING TACKLE

Stores Also Located in All Cities in the BIG 12

SEE OUR NEW LINE OF HOUSEHOLD SUPPLIES!

Decanois Covers by . . . .

THE DAVID J. MOLLOY PLANT

The S. K. SMITH COMPANY

2857 N. Western Ave. CHICAGO, ILL.

CONGRATULATIONS

. . . to the 1944 Graduates

LINXWEILER'S

PRINTING — OFFICE SUPPLIES

259 South Park Street

Decatur, Illinois

OFFSET LITHOGRAPHY

ALERT ADVERTISERS THE COUNTRY OVER ARE TURNING TO OFFSET LITHOGRAPHY AS THE NEWEST DEVELOPMENT IN THE REPRODUCTION OF MODERN ADVERTISING.

Creative artists prepare your preliminary sketches, suggest effective layouts, and do finished art work.

Especially built precision camera which records your copy on photo-film.

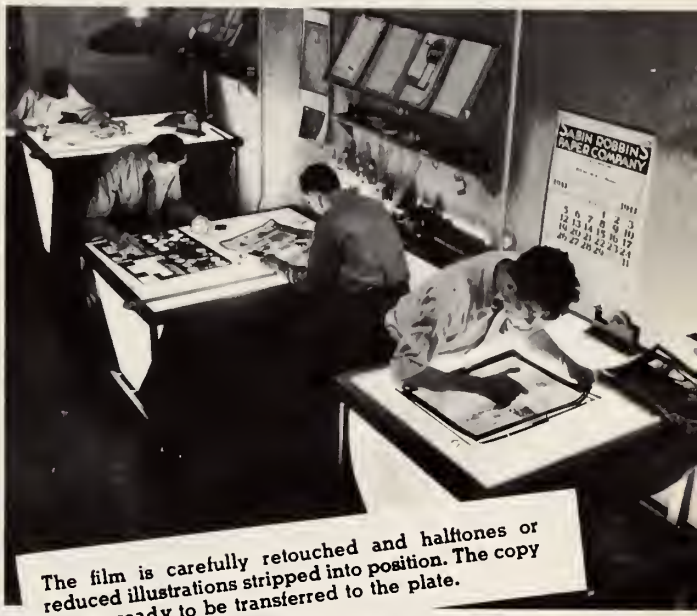

The film is carefully retouched and halftones or reduced illustrations stripped into position. The copy is now ready to be transferred to the plate.

The photo film is placed on the sensitized plate in a vacuum frame under pressure and a powerful arc light transfers the image to the plate.

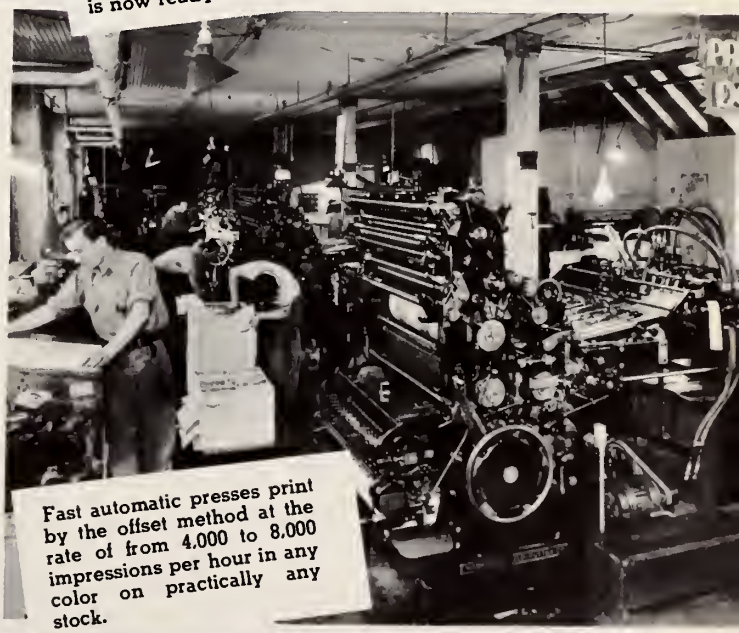

Fast automatic presses print by the offset method at the rate of from 4,000 to 8,000 impressions per hour in any color on practically any stock.

PEORIA BLUE PRINT & PHOTOPRESS CO.
119 N. Washington St. Peoria, Ill.

ROUND ABOUT
COASTING
D
SPRING
PEEKIN'
WELL?
UM-M!
Nancy '44

Advertising Index

Allen and Co., Insurance....234
Allen, Wiley, and Jostes, Insurance....235
Arlene's Dress Shop....236
Augustine & Oplinger....236

Bachrach's Clothing Store....221
Bennett and Shade, Insurance....234
Benson Creamery Co....243
Bird House Cafe....249
Black and Co., Hardware....227
Blakeney and Plum, Men's Clothing....222
Block Ice Cream....240
Blue Mill Tea Room....223
Bodine Electric Shop....229
Brintlinger's Funeral Home....224
Brownie Coal Co....241
Bullard's Cleaners....220
Burger Basket....237

Campbell, Fred, Auto Supply Co....233
Cannon, H. E., and Co....227
Carol's Dress Shop....229
Cash Market Food Store....219
Cash A. W., Valve Mfg. Co....230
Citizens National Bank....226
City Coal Co....220
Clesson, M., Plumber....229
Coca Cola Bottling Works....241
Cook, A. L. and Sons, Jewelers....222
Country Club Bottling Works....232
Creighton-Jackson Co., Insurance....234
Curtis Jewelry Store....250

Daut Bros., Florists....221
Dawson and Wikoff Funeral Home....219
Day Paint Store....228
Decatur Battery Service....248
Decatur Builder's Supply....233
Decatur Bottling Works....255
Decatur Glass Co....220
Decatur Grocery Co....220
Decatur Packing and Provision Co....232
Decatur Paint and Varnish Co....243
Decatur Soy Products....224
Decatur Warehouse Co....230
Decatur Weekly News....248
Dickinson Secretarial School....228
Drobisch-Muirheid, Men's Furnishings....230

Elrod, C. R. Tin Shop....240

Farm, The, Restaurant....225
Field and Shorb, Plumbing Supplies....236
Fashion Shop, Women's Clothing....243
Firestone Home and Auto Supplies....230
Flint, Eaton Co., Chemical Supplies....217
Foster's Friendly Furniture Store....224

G & H. Motor Supplies....249
Gebhart Gushard Dry Goods....224
Gebhart Stores....255
Gorham, C. N. and Sons, Real Estate....251
Grand Cleaners....227
Grand Fuel....218
Greenberg, Lewis A., Shoe Shop....220
Greider's, Inc....253
Guoy, Geo. N., Drugs....228

Haines and Essicks Book Shop....217
Hallford, Laura, Beauty Shop....251
Hecht's Clothing Store....222
Henebry, W. B., Clothing for Men....243
Hi-Flier Mfg. Co....217
Higgins Restaurant....243
Hipsher's Friendly Service Station....219
Hooker Paint and Glass Co....233
Houran's Florists....229
Hupp Tobacco Co....236

Illini Ballroom....248
Illinois Power and Light Co....248
Irish, Harold R., Insurance....234

Johnson, J. D. and Son, Insurance....234

Kelly Foods....235

Landholt's Auto Refinishing....243
Licek's Potato Chips....217
Lincoln and Empress Theaters....220
Lindquist's, Salon of Photography....252
Linxweiler Printing Company....256
Local Drug Store....220
Loeb's, Sam, Clothier....217
Lyon and Son Lumber Co....244

McConnell Real Estate Service....236
McFadden's Book Store....219
Martin Jewelry Store....231
Maurer Coal Co....235
Metzler and Sons, Wholesale Produce....224
Michl's Sons, Joseph, Cigar Store....217
Midwest Dairy....218
Miller and Sons, C. R., Contractors....230
Millikin National Bank....242
Millikin University....215
Moran and Son, J. J., Funeral Home....237
Morehouse and Wells Co....231
Mueller Co....254
Munson Service Station....253

National Bank....247
Neumode Hosiery....221
Newman's, Women's Clothing....225
Nicholson-Clark, Insurance....234
North Pine Coal Co....230
Nuckolls, J. A., Insurance....232

Observer, Decatur High Weekly....255

Parke Warehouse....245
Parlor Market....225
Pensinger, Bruce E., Insurance....234
Peoria Blue Print Co....257
Peter's Food Market....239
Pfiles, Camera Shop....249
Phillips Dairy Co....224
Phillips 66 Oil Products....250
Polar Service Co....232
Posts and Sons, Jewelers....235

Raycrafts Drug Stores....249
Red Top Cab Co....245
Richman Bros., Men's Clothing....253
Ridglydale Dairy....236
Roby and Roby, Realtors....250
Rodgers Shoes....249

Sanks Insurance Agency, The....234
Scanlon Food Market....220
Schaffer and Gluck, Furriers....222
Sears, Roebuck & Co....227
Semmel's Clothing for Women....253
Sessel's, Clothing for Men....223
Shell Oil Co....235
Slattery, Josephine, Millinery....240
Smith, S. K. Book Cover Makers....256
Staley, A. E. Mfg. Co....216
Stewart's Dry Goods Store....219
Stuckey's Furniture Store....251
Swain and Myers, Store Fixtures....229
Swarm Insurance Agency....234

Taylor Harder Dairy....228
Texaco Lighthouse....237
Tolley's Food Market....228

Union Dairy....230

Varsity Theater....246

Wallender-Pennington Co., Office Supplies....225
Ward and Sons, C. E., Wholesale Groceries....238
Wayside Inn....251
Wests Drug Store....221
Woare Builders Supplies....249
WSOY, Radio Station....233

Starting in lower left, clockwise: (1) If the shoe fits, wear it, Corky. (2) Noses for news. (3) Taste good, Tommy? (4) Fire drill. (5) This childish generation. (6) Ugh!

Starting lower left, clockwise: (1) Monkey shines with Monkey Hinds. (2) Intellects, both. (3) School days. (4) These high costs of living. (5) What a line up! (6) Just loafing.

D FL
DIFF
L

Starting lower left, clockwise: (1) This is the life, Stew. (2) Harold King. (3) Peg Montgomery. (4) Shirly Malloy. (5) Liz Sommerville. (6) Liz Mahaney. (7) Martha Soffas. (8) Steadies, Graham and Mary Kay. (9) Curbstone cuties. Center, the Seitz twins.

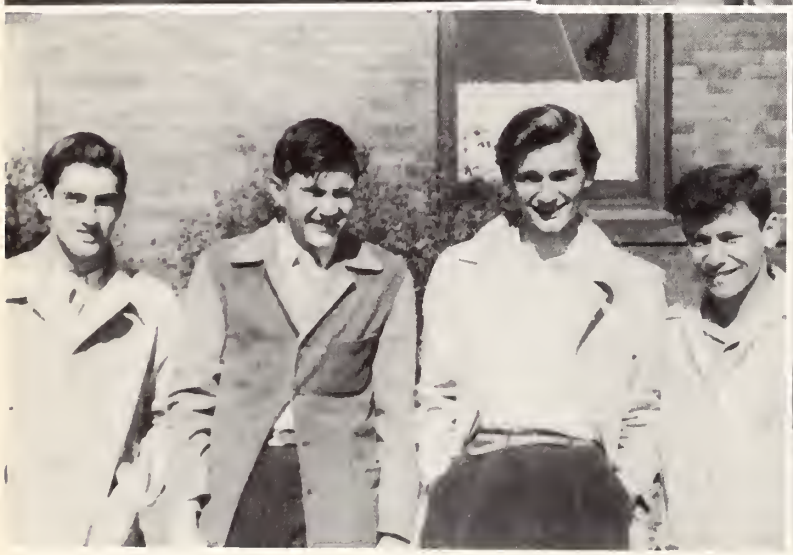

Starting lower left, clockwise: (1) Individuals. (2) Whistle While You Work. (3) Charles Page, U. S. N. (4) What's the matter, kids? (5) You said it! (6) Gab session. (7) Pin-up girl.

INDIANA

STEAK
40

LOADING

Starting lower left, clockwise: (1) Macbeth. (2) As if anybody wouldn't! (3) Lunch time threesome. (4) Swing high, swing low, Donna. (5) Um-m-m-m. (6) Solid Sendin'.

FURNITURE CO.
DIGNIFIED CREDIT

Starting lower left, clockwise: (1) Old clothes day, watch it! (2) K. V. Wilson watches the game. (3) A study in expressions. (4) Chuck's technique. (5) What you say? (6) Erickson on the job.

AUTOGRAPHS

Jacqueline Fare
Orval Sharnatt
esq.

Opal Cummins

AUTOGRAPHS

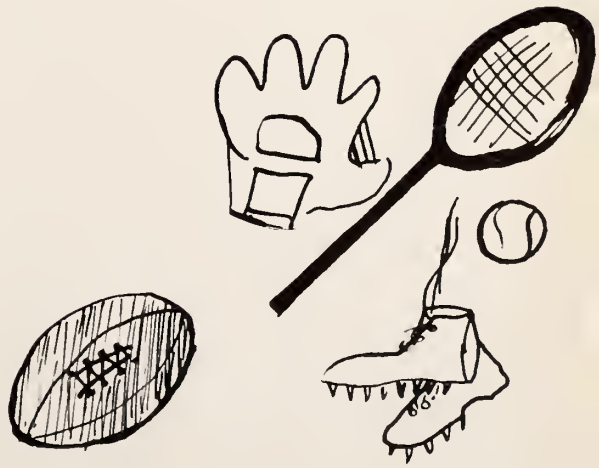

Hermon Vale

To the swallest
gal I ever knew

10/21/2011
T 243285 5 25 00
HF GROUP - IN